





## ***Notice to Neighboring Systems, Cities, Landowners and Customers***

### **NOTICE OF APPLICATION TO AMEND CERTIFICATES OF CONVENIENCE AND NECESSITY (CCN) FOR THE PROVISION OF WATER AND SEWER SERVICE IN DENTON COUNTY, TEXAS**

To: The Town of Providence Village      Date Notice Mailed: July 25, 2016  
(Name of Neighboring systems, cities, landowners and customers)  
1745 FM 2931  
(Address)  
Providence Village TX      76227  
(City                      State              Zip)

The Town of Little Elm (Little Elm) has filed an application with the Public Utility Commission of Texas to amend its Certificate of Convenience and Necessity for water and sewer CCN Nos. 11202 and 20931 in Denton County. The application also seeks to decertify portions of Mustang SUD's water and sewer CCN Nos. 11856 and 20930, decertify a portion of the Town of Hackberry's water CCN No. 12015, decertify portions of Valencia on the Lake WCID's water and sewer CCN Nos. 13138 and 21015, and to decertify a portion of the City of Oak Point's sewer CCN No. 20908.

#### **Water Tract 1 – Amend to Little Elm (11202)**

The **proposed utility water service area** is located approximately 1.4 miles west of the downtown Little Elm, Texas, and is generally bounded on the north by Mulberry Dr., on the east by Lake Lewisville; on the south by Old State Hwy 24; and on the west by Greenwood Dr.

The **proposed water service area** being requested is approximately 14 acres which includes 24 current customers.

#### **Water Tract 2 – To Decertify from Mustang SUD (11856) to Little Elm (11202)**

The **proposed utility water service area** is located approximately 1.7 miles north of the downtown Little Elm, Texas, and is generally bounded on the north by the intersection of FM 1385 and Magnolia Blvd; on the east by FM 423; on the south by Lake Lewisville; and on the west by Lake Lewisville.

The **proposed water service area** being requested is approximately 614 acres which includes 24 current customers.

#### **Water Tract 3 – Amend to Little Elm (11202)**

The **proposed utility water service area** is located approximately .92 miles northeast of the downtown Little Elm, Texas, and is generally bounded on the north by Lake Lewisville; on the east by Waterside Dr., on the south by E Eldorado Pkwy; and on the west by Longshore Dr.

The **proposed water service area** being requested is approximately 304 acres which includes 691 current customers.

**Water Tract 4 – Decertify from Town of Hackberry (12015) to Little Elm (11202)**

The proposed utility water service area is located approximately .17 miles northeast of the downtown Town of Hackberry, Texas, and is generally bounded on the north by South Blvd; on the east by Witt Rd., on the south by King Rd., and on the west by Flanagan Cir.

The proposed water service area being requested is approximately 128 acres which includes 208 current customers.

**Water Tract 5 – Amend to Little Elm (11202)**

The proposed utility water service area is located approximately 1.4 miles northeast of the downtown Town of Hackberry, Texas, and is generally bounded on the north by Eldorado Pkwy; on the east by Apple Valley Dr., on the south by Main St; and on the west by FM 423.

The proposed water service area being requested is approximately 259 acres which includes 532 current customers.

**Water Tract 6 – Decertify from Valencia on the Lake WCID (13138) to Little Elm (11202)**

The proposed utility water service area is located approximately 1.7 miles north of the downtown Little Elm, Texas, and is generally bounded on the north by E. University Dr., on the east by Sundrop Dr., on the south by Lake Lewisville; and on the west by Lake Lewisville.

The proposed water service area being requested is approximately 447 acres which includes 12 current customers.

**Sewer Tract 1 – Amend to Little Elm (20931)**

The proposed utility sewer service area is located approximately 1 mile northwest of the downtown Little Elm, Texas, and is generally bounded on the north by Lake Lewisville; on the east by Lake Lewisville; on the south by Oak Grove Pkwy; and on the west by FM 720 and Hill Ln.

The proposed sewer service area being requested is approximately 402 acres which includes 833 current customers.

**Sewer Tract 2 – Amend to Little Elm (20931)**

The proposed utility sewer service area is located approximately 1.9 miles southwest of the downtown Little Elm, Texas, and is generally bounded on the north by the intersection of Shoreline Dr. and Fishermans Cv., on the east by Lake Lewisville; on the south by Lakecrest Dr., and on the west by W. Eldorado Pkwy.

The proposed sewer service area being requested is approximately 74 acres which includes 53 current customers.

**Sewer Tract 3 – Decertify from Mustang SUD (20930) to Little Elm (20931)**

The **proposed utility sewer service area** is located approximately 1.7 miles north of the downtown Little Elm, Texas, and is generally bounded on the north by the intersection of FM 1385 and Magnolia Blvd; on the east by FM 423; on the south by Crescent Lake Dr. and Lake Lewisville; and on the west by Lake Lewisville.

The **proposed sewer service area** being requested is approximately 724 acres which includes 24 current customers.

**Sewer Tract 4 – Amend to Little Elm (20931)**

The **proposed utility sewer service area** is located approximately 2.2 miles southeast of the downtown Little Elm, Texas, and is generally bounded on the north by 650 feet north of the intersection of FM 423 and Main St., on the east by FM 423; on the south by Caveson Dr., and on the west by Witt Rd.

The **proposed sewer service area** being requested is approximately 44 acres which includes 26 current customers.

**Sewer Tract 5 – Decertify from Valencia on the Lake WCID (21015) to Little Elm (20931)**

The **proposed utility sewer service area** is located approximately 1.7 miles north of the downtown Little Elm, Texas, and is generally bounded on the north by E. University Dr., on the east by Sundrop Dr., on the south by Lake Lewisville; and on the west by Lake Lewisville.

The **proposed sewer service area** being requested is approximately 447 acres which includes 12 current customers.

**Sewer Tract 6 - Amend to Little Elm (20931)**

The **proposed utility sewer service area** is located approximately 1.4 miles southeast of the downtown Little Elm, Texas, and is generally bounded on the north by Bishop Hill; on the east by Witt Rd; on the south by King Rd; and on the west by Flanagan Cir.

The **proposed sewer service area** being requested is approximately 20 acres which includes 29 current customers.

**Sewer Tract 7 – Decertify from City of Oak Point (20908) to Little Elm (20931)**

The **proposed utility sewer service area** is located approximately 1.7 miles northwest of the downtown Little Elm, Texas, and is generally bounded on the north by the intersection of FM 720 and Woodridge Dr., on the east by Shahan Prairie Rd; on the south by 330 feet south of the intersection of Cottonwood Trail And Crestwood Place; and on the west by FM 720.

The **proposed sewer service area** being requested is approximately 65 acres which includes 244 current customers.

**See enclosed maps of the proposed water and sewer service areas.**

A request for a public hearing must be in writing. You must state (1) your name, mailing address, and daytime telephone number; (2) the applicant's name, application number or another recognizable reference to this application; (3) the statement, 'I/we request a public hearing' (4) a brief description of how you or the persons you represent, would be adversely affected by the granting of the application for a CCN; and (5) your proposed adjustment to the application or CCN which would satisfy your concerns and cause you to withdraw your request for a hearing.

Persons who wish to intervene or comment should write the:

Public Utility Commission of Texas  
Central Records  
1701 N. Congress, P. O. Box 13326  
Austin, TX 78711-3326

within thirty (30) days from the date of this publication or notice. A public hearing will be held only if a legally sufficient hearing request is received or if the Commission on its own motion requests a hearing. Only those individuals who submit a written hearing request or a written request to be notified if a hearing is set will receive notice if a hearing is scheduled.

If a public hearing is requested, the Commission will not issue the CCN and will forward the application to the State Office of Administrative Hearings (SOAH) for a hearing. If no settlement is reached and an evidentiary hearing is held, SOAH will submit a recommendation to the Commission for final decision. If an evidentiary hearing is held, it will be a legal proceeding similar to a civil trial in state district court.

If you are a landowner with a tract of land at least 25 acres or more, that is partially or wholly located within the proposed service area, you may request to be excluded from the proposed service area (or 'opt out') by providing written notice to the Commission within (30) days from the date that notice was provided by the applicant. All requests to opt out of the requested service area must include a large scale map and a metes and bounds description of the tract of land.

Persons who meet the requirements to opt out, and wish to request this option should file the required documents with the:

Public Utility Commission of Texas  
Central Records  
1701 N. Congress, P. O. Box 13326  
Austin, TX 78711-3326

A copy of the request to opt out of the proposed service area must also be sent to the applicant. Staff may request additional information regarding your request.

Si desea informacion en Espanol, puede llamar al 1-512-936-7221







## ***Notice to Neighboring Systems, Cities, Landowners and Customers***

### **NOTICE OF APPLICATION TO AMEND CERTIFICATES OF CONVENIENCE AND NECESSITY (CCN) FOR THE PROVISION OF WATER AND SEWER SERVICE IN DENTON COUNTY, TEXAS**

To: Upper Trinity Regional Water District      Date Notice Mailed: July 25, 2016  
(Name of Neighboring systems, cities, landowners and customers)  
P.O. Box 305  
(Address)  
Lewisville      TX      75067  
(City)      State      Zip)

The Town of Little Elm (Little Elm) has filed an application with the Public Utility Commission of Texas to amend its Certificate of Convenience and Necessity for water and sewer CCN Nos. 11202 and 20931 in Denton County. The application also seeks to decertify portions of Mustang SUD's water and sewer CCN Nos. 11856 and 20930, decertify a portion of the Town of Hackberry's water CCN No. 12015, decertify portions of Valencia on the Lake WCID's water and sewer CCN Nos. 13138 and 21015, and to decertify a portion of the City of Oak Point's sewer CCN No. 20908.

#### **Water Tract 1 – Amend to Little Elm (11202)**

The **proposed utility water service area** is located approximately 1.4 miles west of the downtown Little Elm, Texas, and is generally bounded on the north by Mulberry Dr., on the east by Lake Lewisville; on the south by Old State Hwy 24; and on the west by Greenwood Dr.

The **proposed water service area** being requested is approximately 14 acres which includes 24 current customers.

#### **Water Tract 2 – To Decertify from Mustang SUD (11856) to Little Elm (11202)**

The **proposed utility water service area** is located approximately 1.7 miles north of the downtown Little Elm, Texas, and is generally bounded on the north by the intersection of FM 1385 and Magnolia Blvd; on the east by FM 423; on the south by Lake Lewisville; and on the west by Lake Lewisville.

The **proposed water service area** being requested is approximately 614 acres which includes 24 current customers.

#### **Water Tract 3 – Amend to Little Elm (11202)**

The **proposed utility water service area** is located approximately .92 miles northeast of the downtown Little Elm, Texas, and is generally bounded on the north by Lake Lewisville; on the east by Waterside Dr., on the south by E Eldorado Pkwy; and on the west by Longshore Dr.

The **proposed water service area** being requested is approximately 304 acres which includes 691 current customers.

**Water Tract 4 – Decertify from Town of Hackberry (12015) to Little Elm (11202)**

The proposed utility water service area is located approximately .17 miles nórttheast of the downtown Town of Hackberry, Texas, and is generally bounded on the north by South Blvd; on the east by Witt Rd., on the south by King Rd., and on the west by Flanagan Cir.

The proposed water service area being requested is approximately 128 acres which includes 208 current customers.

**Water Tract 5 – Amend to Little Elm (11202)**

The proposed utility water service area is located approximately 1.4 miles northeast of the downtown Town of Hackberry, Texas, and is generally bounded on the north by Eldorado Pkwy; on the east by Apple Valley Dr., on the south by Main St; and on the west by FM 423.

The proposed water service area being requested is approximately 259 acres which includes 532 current customers.

**Water Tract 6 – Decertify from Valencia on the Lake WCID (13138) to Little Elm (11202)**

The proposed utility water service area is located approximately 1.7 miles north of the downtown Little Elm, Texas, and is generally bounded on the north by E. University Dr., on the east by Sundrop Dr., on the south by Lake Lewisville; and on the west by Lake Lewisville.

The proposed water service area being requested is approximately 447 acres which includes 12 current customers.

**Sewer Tract 1 – Amend to Little Elm (20931)**

The proposed utility sewer service area is located approximately 1 mile northwest of the downtown Little Elm, Texas, and is generally bounded on the north by Lake Lewisville; on the east by Lake Lewisville; on the south by Oak Grove Pkwy; and on the west by FM 720 and Hill Ln.

The proposed sewer service area being requested is approximately 402 acres which includes 833 current customers.

**Sewer Tract 2 – Amend to Little Elm (20931)**

The proposed utility sewer service area is located approximately 1.9 miles southwest of the downtown Little Elm, Texas, and is generally bounded on the north by the intersection of Shoreline Dr. and Fishermans Cv., on the east by Lake Lewisville; on the south by Lakecrest Dr., and on the west by W. Eldorado Pkwy.

The proposed sewer service area being requested is approximately 74 acres which includes 53 current customers.

**Sewer Tract 3 – Decertify from Mustang SUD (20930) to Little Elm (20931)**

The proposed utility sewer service area is located approximately 1.7 miles north of the downtown Little Elm, Texas, and is generally bounded on the north by the intersection of FM 1385 and Magnolia Blvd; on the east by FM 423; on the south by Crescent Lake Dr. and Lake Lewisville; and on the west by Lake Lewisville.

The proposed sewer service area being requested is approximately 724 acres which includes 24 current customers.

**Sewer Tract 4 – Amend to Little Elm (20931)**

The proposed utility sewer service area is located approximately 2.2 miles southeast of the downtown Little Elm, Texas, and is generally bounded on the north by 650 feet north of the intersection of FM 423 and Main St., on the east by FM 423; on the south by Caveson Dr., and on the west by Witt Rd.

The proposed sewer service area being requested is approximately 44 acres which includes 26 current customers.

**Sewer Tract 5 – Decertify from Valencia on the Lake WCID (21015) to Little Elm (20931)**

The proposed utility sewer service area is located approximately 1.7 miles north of the downtown Little Elm, Texas, and is generally bounded on the north by E. University Dr., on the east by Sundrop Dr., on the south by Lake Lewisville; and on the west by Lake Lewisville.

The proposed sewer service area being requested is approximately 447 acres which includes 12 current customers.

**Sewer Tract 6 – Amend to Little Elm (20931)**

The proposed utility sewer service area is located approximately 1.4 miles southeast of the downtown Little Elm, Texas, and is generally bounded on the north by Bishop Hill; on the east by Witt Rd; on the south by King Rd; and on the west by Flanagan Cir.

The proposed sewer service area being requested is approximately 20 acres which includes 29 current customers.

**Sewer Tract 7 – Decertify from City of Oak Point (20908) to Little Elm (20931)**

The proposed utility sewer service area is located approximately 1.7 miles northwest of the downtown Little Elm, Texas, and is generally bounded on the north by the intersection of FM 720 and Woodridge Dr., on the east by Shahan Prairie Rd; on the south by 330 feet south of the intersection of Cottonwood Trail And Crestwood Place; and on the west by FM 720.

The proposed sewer service area being requested is approximately 65 acres which includes 244 current customers.

See enclosed maps of the proposed water and sewer service areas.

A request for a public hearing must be in writing. You must state (1) your name, mailing address, and daytime telephone number; (2) the applicant's name, application number or another recognizable reference to this application; (3) the statement, 'I/we request a public hearing' (4) a brief description of how you or the persons you represent, would be adversely affected by the granting of the application for a CCN; and (5) your proposed adjustment to the application or CCN which would satisfy your concerns and cause you to withdraw your request for a hearing.

Persons who wish to intervene or comment should write the:

Public Utility Commission of Texas  
Central Records  
1701 N. Congress, P. O. Box 13326  
Austin, TX 78711-3326

within thirty (30) days from the date of this publication or notice. A public hearing will be held only if a legally sufficient hearing request is received or if the Commission on its own motion requests a hearing. Only those individuals who submit a written hearing request or a written request to be notified if a hearing is set will receive notice if a hearing is scheduled.

If a public hearing is requested, the Commission will not issue the CCN and will forward the application to the State Office of Administrative Hearings (SOAH) for a hearing. If no settlement is reached and an evidentiary hearing is held, SOAH will submit a recommendation to the Commission for final decision. If an evidentiary hearing is held, it will be a legal proceeding similar to a civil trial in state district court.

If you are a landowner with a tract of land at least 25 acres or more, that is partially or wholly located within the proposed service area, you may request to be excluded from the proposed service area (or 'opt out') by providing written notice to the Commission within (30) days from the date that notice was provided by the applicant. All requests to opt out of the requested service area must include a large scale map and a metes and bounds description of the tract of land.

Persons who meet the requirements to opt out, and wish to request this option should file the required documents with the:

Public Utility Commission of Texas  
Central Records  
1701 N. Congress, P. O. Box 13326  
Austin, TX 78711-3326

A copy of the request to opt out of the proposed service area must also be sent to the applicant. Staff may request additional information regarding your request.

Si desea informacion en Espanol, puede llamar al 1-512-936-7221



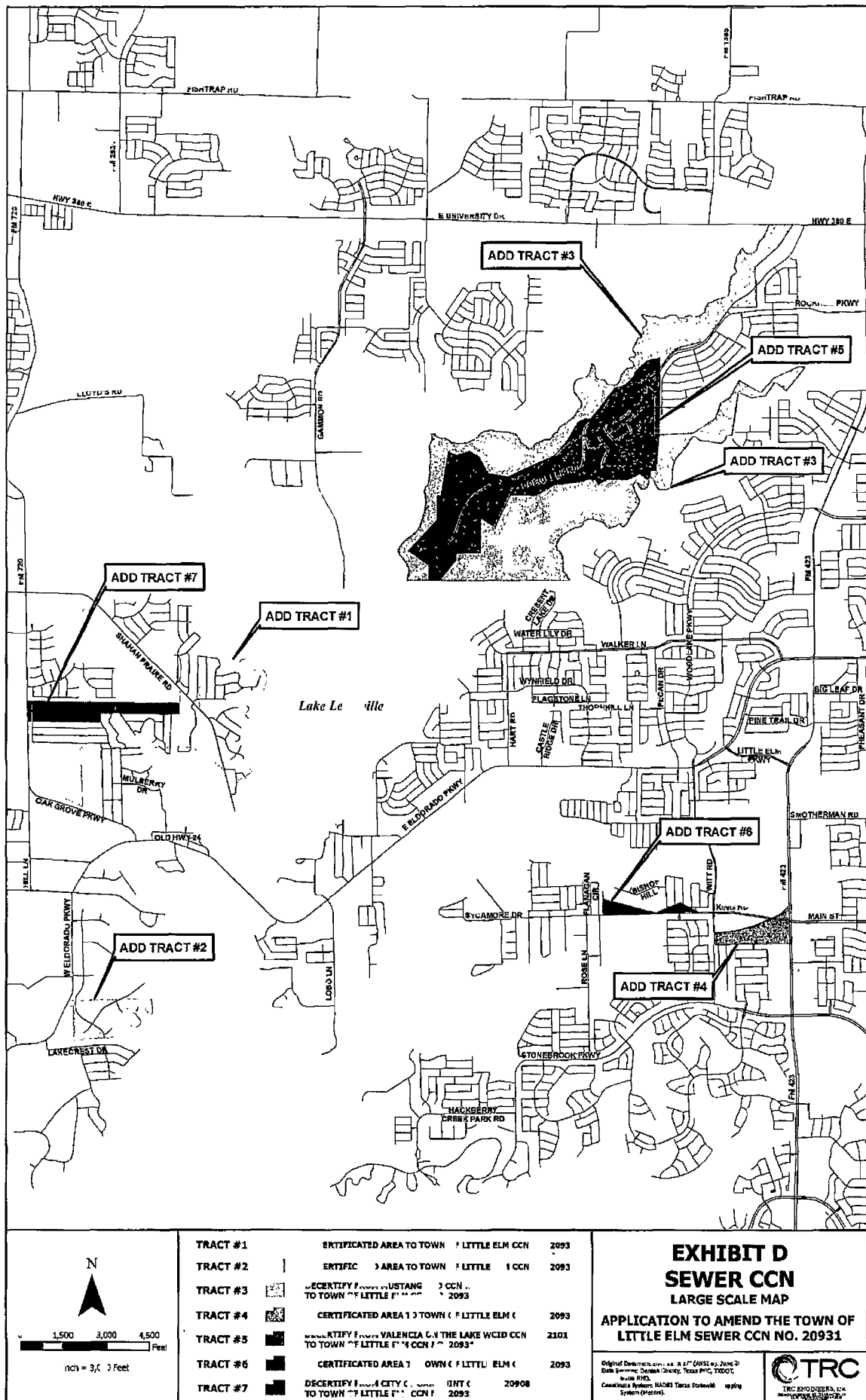

## ***Notice to Neighboring Systems, Cities, Landowners and Customers***

### **NOTICE OF APPLICATION TO AMEND CERTIFICATES OF CONVENIENCE AND NECESSITY (CCN) FOR THE PROVISION OF WATER AND SEWER SERVICE IN DENTON COUNTY, TEXAS**

To: U.S. Army Corps of Engineers Date Notice Mailed: July 25, 2016  
(Name of Neighboring systems, cities, landowners and customers)  
P.O. Box 17300  
(Address)  
Fort Worth TX 76120  
(City State Zip)

The Town of Little Elm (Little Elm) has filed an application with the Public Utility Commission of Texas to amend its Certificate of Convenience and Necessity for water and sewer CCN Nos. 11202 and 20931 in Denton County. The application also seeks to decertify portions of Mustang SUD's water and sewer CCN Nos. 11856 and 20930, decertify a portion of the Town of Hackberry's water CCN No. 12015, decertify portions of Valencia on the Lake WCID's water and sewer CCN Nos. 13138 and 21015, and to decertify a portion of the City of Oak Point's sewer CCN No. 20908.

#### **Water Tract 1 – Amend to Little Elm (11202)**

The **proposed utility water service area** is located approximately 1.4 miles west of the downtown Little Elm, Texas, and is generally bounded on the north by Mulberry Dr., on the east by Lake Lewisville; on the south by Old State Hwy 24; and on the west by Greenwood Dr.

The **proposed water service area** being requested is approximately 14 acres which includes 24 current customers.

#### **Water Tract 2 – To Decertify from Mustang SUD (11856) to Little Elm (11202)**

The **proposed utility water service area** is located approximately 1.7 miles north of the downtown Little Elm, Texas, and is generally bounded on the north by the intersection of FM 1385 and Magnolia Blvd; on the east by FM 423; on the south by Lake Lewisville; and on the west by Lake Lewisville.

The **proposed water service area** being requested is approximately 614 acres which includes 24 current customers.

#### **Water Tract 3 – Amend to Little Elm (11202)**

The **proposed utility water service area** is located approximately .92 miles northeast of the downtown Little Elm, Texas, and is generally bounded on the north by Lake Lewisville; on the east by Waterside Dr., on the south by E Eldorado Pkwy; and on the west by Longshore Dr.

The **proposed water service area** being requested is approximately 304 acres which includes 691 current customers.

**Water Tract 4 – Decertify from Town of Hackberry (12015) to Little Elm (11202)**

The proposed utility water service area is located approximately .17 miles northeast of the downtown Town of Hackberry, Texas, and is generally bounded on the north by South Blvd; on the east by Witt Rd., on the south by King Rd., and on the west by Flanagan Cir.

The proposed water service area being requested is approximately 128 acres which includes 208 current customers.

**Water Tract 5 – Amend to Little Elm (11202)**

The proposed utility water service area is located approximately 1.4 miles northeast of the downtown Town of Hackberry, Texas, and is generally bounded on the north by Eldorado Pkwy; on the east by Apple Valley Dr., on the south by Main St; and on the west by FM 423.

The proposed water service area being requested is approximately 259 acres which includes 532 current customers.

**Water Tract 6 – Decertify from Valencia on the Lake WCID (13138) to Little Elm (11202)**

The proposed utility water service area is located approximately 1.7 miles north of the downtown Little Elm, Texas, and is generally bounded on the north by E. University Dr., on the east by Sundrop Dr., on the south by Lake Lewisville; and on the west by Lake Lewisville.

The proposed water service area being requested is approximately 447 acres which includes 12 current customers.

**Sewer Tract 1 – Amend to Little Elm (20931)**

The proposed utility sewer service area is located approximately 1 mile northwest of the downtown Little Elm, Texas, and is generally bounded on the north by Lake Lewisville; on the east by Lake Lewisville; on the south by Oak Grove Pkwy; and on the west by FM 720 and Hill Ln.

The proposed sewer service area being requested is approximately 402 acres which includes 833 current customers.

**Sewer Tract 2 – Amend to Little Elm (20931)**

The proposed utility sewer service area is located approximately 1.9 miles southwest of the downtown Little Elm, Texas, and is generally bounded on the north by the intersection of Shoreline Dr. and Fishermans Cv., on the east by Lake Lewisville; on the south by Lakecrest Dr., and on the west by W. Eldorado Pkwy.

The proposed sewer service area being requested is approximately 74 acres which includes 53 current customers.



**Sewer Tract 3 – Decertify from Mustang SUD (20930) to Little Elm (20931)**

The **proposed utility sewer service area** is located approximately 1.7 miles north of the downtown Little Elm, Texas, and is generally bounded on the north by the intersection of FM 1385 and Magnolia Blvd; on the east by FM 423; on the south by Crescent Lake Dr. and Lake Lewisville; and on the west by Lake Lewisville.

The **proposed sewer service area** being requested is approximately 724 acres which includes 24 current customers.

**Sewer Tract 4 – Amend to Little Elm (20931)**

The **proposed utility sewer service area** is located approximately 2.2 miles southeast of the downtown Little Elm, Texas, and is generally bounded on the north by 650 feet north of the intersection of FM 423 and Main St., on the east by FM 423; on the south by Caveson Dr., and on the west by Witt Rd.

The **proposed sewer service area** being requested is approximately 44 acres which includes 26 current customers.

**Sewer Tract 5 – Decertify from Valencia on the Lake WCID (21015) to Little Elm (20931)**

The **proposed utility sewer service area** is located approximately 1.7 miles north of the downtown Little Elm, Texas, and is generally bounded on the north by E. University Dr., on the east by Sundrop Dr., on the south by Lake Lewisville; and on the west by Lake Lewisville.

The **proposed sewer service area** being requested is approximately 447 acres which includes 12 current customers.

**Sewer Tract 6 – Amend to Little Elm (20931)**

The **proposed utility sewer service area** is located approximately 1.4 miles southeast of the downtown Little Elm, Texas, and is generally bounded on the north by Bishop Hill; on the east by Witt Rd; on the south by King Rd; and on the west by Flanagan Cir.

The **proposed sewer service area** being requested is approximately 20 acres which includes 29 current customers.

**Sewer Tract 7 – Decertify from City of Oak Point (20908) to Little Elm (20931)**

The **proposed utility sewer service area** is located approximately 1.7 miles northwest of the downtown Little Elm, Texas, and is generally bounded on the north by the intersection of FM 720 and Woodridge Dr., on the east by Shahan Prairie Rd; on the south by 330 feet south of the intersection of Cottonwood Trail And Crestwood Place; and on the west by FM 720.

The **proposed sewer service area** being requested is approximately 65 acres which includes 244 current customers.

**See enclosed maps of the proposed water and sewer service areas.**

A request for a public hearing must be in writing. You must state (1) your name, mailing address, and daytime telephone number; (2) the applicant's name, application number or another recognizable reference to this application; (3) the statement, 'I/we request a public hearing' (4) a brief description of how you or the persons you represent, would be adversely affected by the granting of the application for a CCN; and (5) your proposed adjustment to the application or CCN which would satisfy your concerns and cause you to withdraw your request for a hearing.

Persons who wish to intervene or comment should write the:

Public Utility Commission of Texas  
Central Records  
1701 N. Congress, P. O. Box 13326  
Austin, TX 78711-3326

within thirty (30) days from the date of this publication or notice. A public hearing will be held only if a legally sufficient hearing request is received or if the Commission on its own motion requests a hearing. Only those individuals who submit a written hearing request or a written request to be notified if a hearing is set will receive notice if a hearing is scheduled.

If a public hearing is requested, the Commission will not issue the CCN and will forward the application to the State Office of Administrative Hearings (SOAH) for a hearing. If no settlement is reached and an evidentiary hearing is held, SOAH will submit a recommendation to the Commission for final decision. If an evidentiary hearing is held, it will be a legal proceeding similar to a civil trial in state district court.

If you are a landowner with a tract of land at least 25 acres or more, that is partially or wholly located within the proposed service area, you may request to be excluded from the proposed service area (or 'opt out') by providing written notice to the Commission within (30) days from the date that notice was provided by the applicant. All requests to opt out of the requested service area must include a large scale map and a metes and bounds description of the tract of land.

Persons who meet the requirements to opt out, and wish to request this option should file the required documents with the:

Public Utility Commission of Texas  
Central Records  
1701 N. Congress, P. O. Box 13326  
Austin, TX 78711-3326

A copy of the request to opt out of the proposed service area must also be sent to the applicant. Staff may request additional information regarding your request.

Si desea informacion en Espanol, puede llamar al 1-512-936-7221

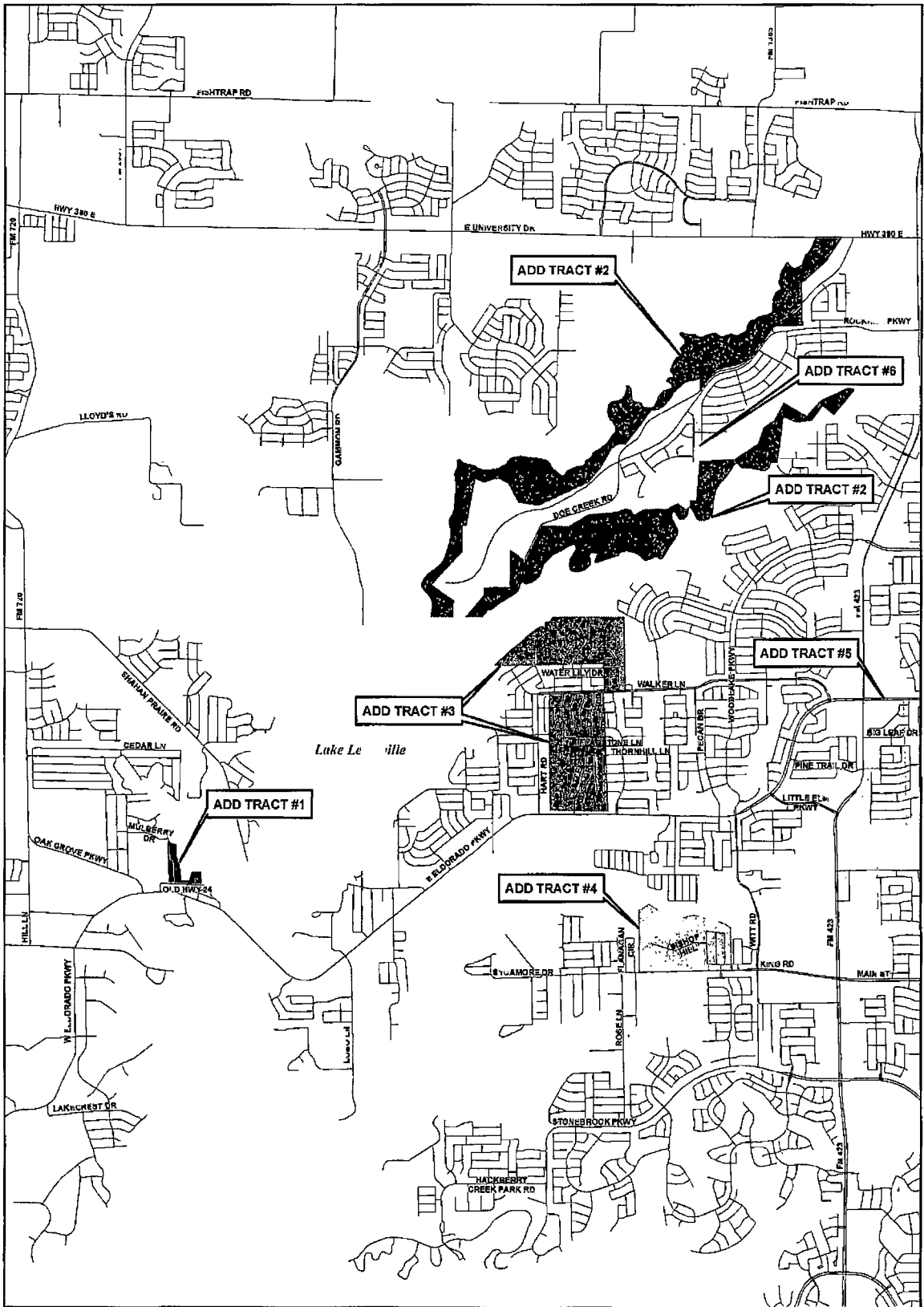

<p>N</p> <p>0 3,000 1,500 Feet</p> <p>1 inch = 100 Feet</p>	<p><b>TRACT #1</b> UNCERTIFICATED AREA TO TOWN OF LITTLE ELM CCN NO. 1202</p> <p><b>TRACT #2</b> DECERTIFY FROM MUSTANG SUBD TO TOWN OF LITTLE ELM CCN NO. 1856</p> <p><b>TRACT #3</b> UNCERTIFICATED AREA TO TOWN OF LITTLE ELM CCN NO. 11202</p> <p><b>TRACT #4</b> DECERTIFY FROM TOWN OF HACKBERRY CCN NO. 12015 TO TOWN OF LITTLE ELM CCN NO. 11202</p> <p><b>TRACT #5</b> UNCERTIFICATED AREA TO TOWN OF LITTLE ELM CCN NO. 11202</p> <p><b>TRACT #6</b> DECERTIFY FROM VALENCIA ON THE LAKE CCN NO. 13138 TO TOWN OF LITTLE ELM CCN NO. 1202</p>	<p align="center"><b>EXHIBIT B</b> <b>WATER CCN</b> <b>LARGE SCALE MAP</b></p> <p align="center"><b>APPLICATION TO AMEND THE TOWN OF LITTLE ELM WATER CCN NO. 11202</b></p> <p><small>DESIGNED BY: J. L. L. CONSULTING, INC. 1998 REV. 05/08/10 COURTESY: SOUTHERN RAILROAD SYSTEM, INC. (SRS) SYSTEMS DIVISION</small></p> <p align="right">   <b>TRC ENGINEERING, INC.</b>  <small>10000 N. W. 10th St., Suite 100, Fort Worth, TX 76177</small> </p>
---	---	---

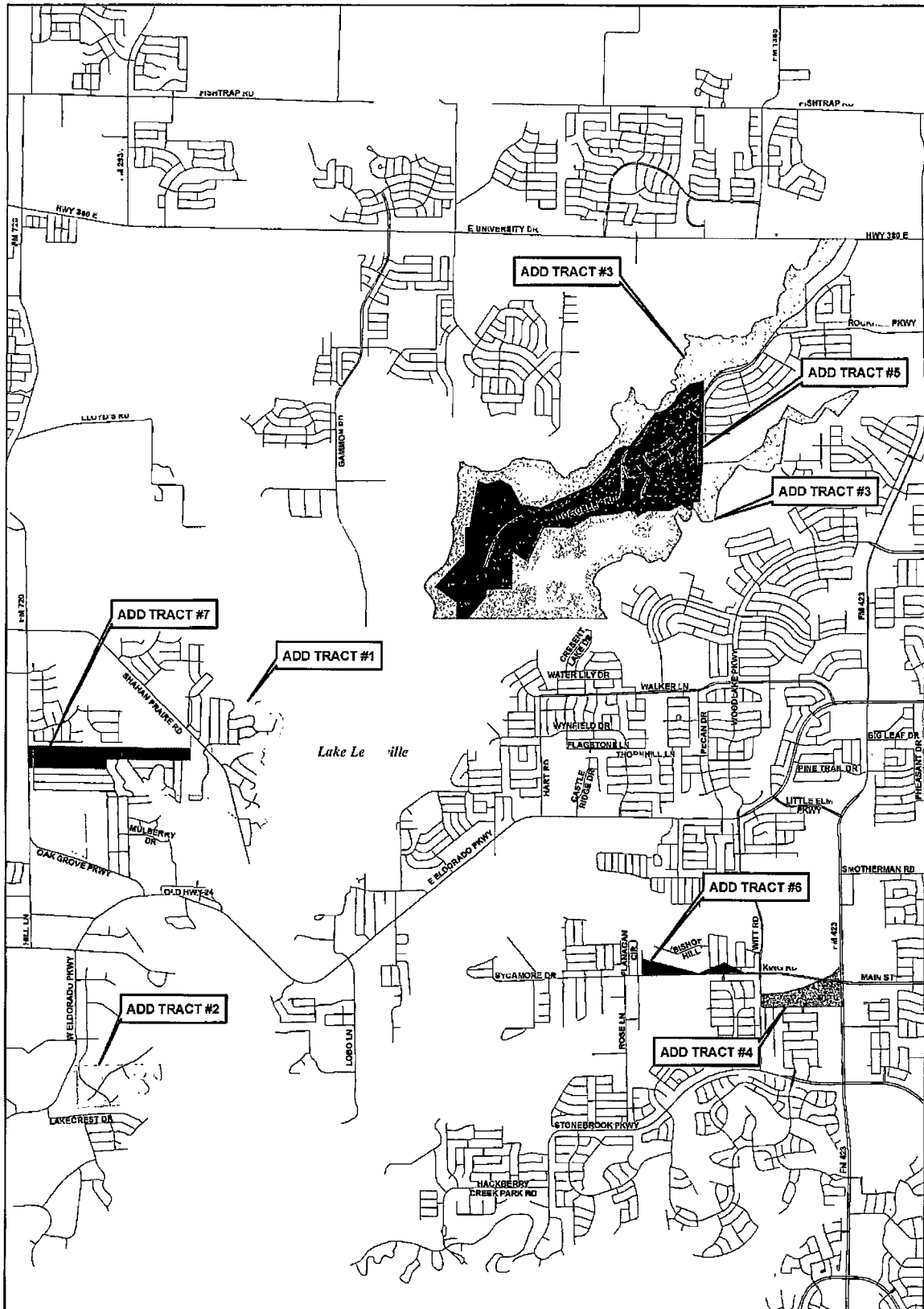

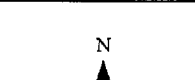
	TRACT #1	CERTIFICATED AREA TO TOWN OF LITTLE ELM CCN	2093
	TRACT #2	CERTIFICATED AREA TO TOWN OF LITTLE ELM CCN	2093
	TRACT #3	CERTIFICATED AREA TO TOWN OF LITTLE ELM CCN	2093
	TRACT #4	CERTIFICATED AREA TO TOWN OF LITTLE ELM CCN	2093
	TRACT #5	CERTIFICATED AREA TO TOWN OF LITTLE ELM CCN	2093
	TRACT #6	CERTIFICATED AREA TO TOWN OF LITTLE ELM CCN	2093
	TRACT #7	CERTIFICATED AREA TO TOWN OF LITTLE ELM CCN	2093

**EXHIBIT D**

**SEWER CCN**

**LARGE SCALE MAP**

**APPLICATION TO AMEND THE TOWN OF LITTLE ELM SEWER CCN NO. 20931**

Original Drawings: 11/11/11 (ANSI) 11/11/11  
Date: 11/11/11  
Location: Dallas County, Texas 75001  
Coordinate System: NAD83 Texas Statewide  
System: (Metric)



## ***Notice to Neighboring Systems, Cities, Landowners and Customers***

### **NOTICE OF APPLICATION TO AMEND CERTIFICATES OF CONVENIENCE AND NECESSITY (CCN) FOR THE PROVISION OF WATER AND SEWER SERVICE IN DENTON COUNTY, TEXAS**

To: Valencia on the Lake, LP Date Notice Mailed: July 25, 2016  
(Name of Neighboring systems, cities, landowners and customers)  
1800 Valley View Ln. Ste 300  
(Address)  
Farmers Branch TX 75234  
(City State Zip)

The Town of Little Elm (Little Elm) has filed an application with the Public Utility Commission of Texas to amend its Certificate of Convenience and Necessity for water and sewer CCN Nos. 11202 and 20931 in Denton County. The application also seeks to decertify portions of Mustang SUD's water and sewer CCN Nos. 11856 and 20930, decertify a portion of the Town of Hackberry's water CCN No. 12015, decertify portions of Valencia on the Lake WCID's water and sewer CCN Nos. 13138 and 21015, and to decertify a portion of the City of Oak Point's sewer CCN No. 20908.

#### **Water Tract 1 – Amend to Little Elm (11202)**

The **proposed utility water service area** is located approximately 1.4 miles west of the downtown Little Elm, Texas, and is generally bounded on the north by Mulberry Dr., on the east by Lake Lewisville; on the south by Old State Hwy 24; and on the west by Greenwood Dr.

The **proposed water service area** being requested is approximately 14 acres which includes 24 current customers.

#### **Water Tract 2 – To Decertify from Mustang SUD (11856) to Little Elm (11202)**

The **proposed utility water service area** is located approximately 1.7 miles north of the downtown Little Elm, Texas, and is generally bounded on the north by the intersection of FM 1385 and Magnolia Blvd; on the east by FM 423; on the south by Lake Lewisville; and on the west by Lake Lewisville.

The **proposed water service area** being requested is approximately 614 acres which includes 24 current customers.

#### **Water Tract 3 – Amend to Little Elm (11202)**

The **proposed utility water service area** is located approximately .92 miles northeast of the downtown Little Elm, Texas, and is generally bounded on the north by Lake Lewisville; on the east by Waterside Dr., on the south by E Eldorado Pkwy; and on the west by Longshore Dr.

The **proposed water service area** being requested is approximately 304 acres which includes 691 current customers.

**Water Tract 4 – Decertify from Town of Hackberry (12015) to Little Elm (11202)**

The proposed utility water service area is located approximately .17 miles northeast of the downtown Town of Hackberry, Texas, and is generally bounded on the north by South Blvd; on the east by Witt Rd., on the south by King Rd., and on the west by Flanagan Cir.

The proposed water service area being requested is approximately 128 acres which includes 208 current customers.

**Water Tract 5 – Amend to Little Elm (11202)**

The proposed utility water service area is located approximately 1.4 miles northeast of the downtown Town of Hackberry, Texas, and is generally bounded on the north by Eldorado Pkwy; on the east by Apple Valley Dr., on the south by Main St; and on the west by FM 423.

The proposed water service area being requested is approximately 259 acres which includes 532 current customers.

**Water Tract 6 – Decertify from Valencia on the Lake WCID (13138) to Little Elm (11202)**

The proposed utility water service area is located approximately 1.7 miles north of the downtown Little Elm, Texas, and is generally bounded on the north by E. University Dr., on the east by Sundrop Dr., on the south by Lake Lewisville; and on the west by Lake Lewisville.

The proposed water service area being requested is approximately 447 acres which includes 12 current customers.

**Sewer Tract 1 – Amend to Little Elm (20931)**

The proposed utility sewer service area is located approximately 1 mile northwest of the downtown Little Elm, Texas, and is generally bounded on the north by Lake Lewisville; on the east by Lake Lewisville; on the south by Oak Grove Pkwy; and on the west by FM 720 and Hill Ln.

The proposed sewer service area being requested is approximately 402 acres which includes 833 current customers.

**Sewer Tract 2 – Amend to Little Elm (20931)**

The proposed utility sewer service area is located approximately 1.9 miles southwest of the downtown Little Elm, Texas, and is generally bounded on the north by the intersection of Shoreline Dr. and Fishermans Cv., on the east by Lake Lewisville; on the south by Lakecrest Dr., and on the west by W. Eldorado Pkwy.

The proposed sewer service area being requested is approximately 74 acres which includes 53 current customers.

**Sewer Tract 3 – Decertify from Mustang SUD (20930) to Little Elm (20931)**

The **proposed utility sewer service area** is located approximately 1.7 miles north of the downtown Little Elm, Texas, and is generally bounded on the north by the intersection of FM 1385 and Magnolia Blvd; on the east by FM 423; on the south by Crescent Lake Dr. and Lake Lewisville; and on the west by Lake Lewisville.

The **proposed sewer service area** being requested is approximately 724 acres which includes 24 current customers.

**Sewer Tract 4 – Amend to Little Elm (20931)**

The **proposed utility sewer service area** is located approximately 2.2 miles southeast of the downtown Little Elm, Texas, and is generally bounded on the north by 650 feet north of the intersection of FM 423 and Main St., on the east by FM 423; on the south by Caveson Dr., and on the west by Witt Rd.

The **proposed sewer service area** being requested is approximately 44 acres which includes 26 current customers.

**Sewer Tract 5 – Decertify from Valencia on the Lake WCID (21015) to Little Elm (20931)**

The **proposed utility sewer service area** is located approximately 1.7 miles north of the downtown Little Elm, Texas, and is generally bounded on the north by E. University Dr., on the east by Sundrop Dr., on the south by Lake Lewisville; and on the west by Lake Lewisville.

The **proposed sewer service area** being requested is approximately 447 acres which includes 12 current customers.

**Sewer Tract 6 - Amend to Little Elm (20931)**

The **proposed utility sewer service area** is located approximately 1.4 miles southeast of the downtown Little Elm, Texas, and is generally bounded on the north by Bishop Hill; on the east by Witt Rd; on the south by King Rd; and on the west by Flanagan Cir.

The **proposed sewer service area** being requested is approximately 20 acres which includes 29 current customers.

**Sewer Tract 7 – Decertify from City of Oak Point (20908) to Little Elm (20931)**

The **proposed utility sewer service area** is located approximately 1.7 miles northwest of the downtown Little Elm, Texas, and is generally bounded on the north by the intersection of FM 720 and Woodridge Dr., on the east by Shahan Prairie Rd; on the south by 330 feet south of the intersection of Cottonwood Trail And Crestwood Place; and on the west by FM 720.

The **proposed sewer service area** being requested is approximately 65 acres which includes 244 current customers.

**See enclosed maps of the proposed water and sewer service areas.**

A request for a public hearing must be in writing. You must state (1) your name, mailing address, and daytime telephone number; (2) the applicant's name, application number or another recognizable reference to this application; (3) the statement, 'I/we request a public hearing' (4) a brief description of how you or the persons you represent, would be adversely affected by the granting of the application for a CCN; and (5) your proposed adjustment to the application or CCN which would satisfy your concerns and cause you to withdraw your request for a hearing.

Persons who wish to intervene or comment should write the:

Public Utility Commission of Texas  
Central Records  
1701 N. Congress, P. O. Box 13326  
Austin, TX 78711-3326

within thirty (30) days from the date of this publication or notice. A public hearing will be held only if a legally sufficient hearing request is received or if the Commission on its own motion requests a hearing. Only those individuals who submit a written hearing request or a written request to be notified if a hearing is set will receive notice if a hearing is scheduled.

If a public hearing is requested, the Commission will not issue the CCN and will forward the application to the State Office of Administrative Hearings (SOAH) for a hearing. If no settlement is reached and an evidentiary hearing is held, SOAH will submit a recommendation to the Commission for final decision. If an evidentiary hearing is held, it will be a legal proceeding similar to a civil trial in state district court.

If you are a landowner with a tract of land at least 25 acres or more, that is partially or wholly located within the proposed service area, you may request to be excluded from the proposed service area (or 'opt out') by providing written notice to the Commission within (30) days from the date that notice was provided by the applicant. All requests to opt out of the requested service area must include a large scale map and a metes and bounds description of the tract of land.

Persons who meet the requirements to opt out, and wish to request this option should file the required documents with the:

Public Utility Commission of Texas  
Central Records  
1701 N. Congress, P. O. Box 13326  
Austin, TX 78711-3326

A copy of the request to opt out of the proposed service area must also be sent to the applicant. Staff may request additional information regarding your request.

Si desea informacion en Espanol, puede llamar al 1-512-936-7221



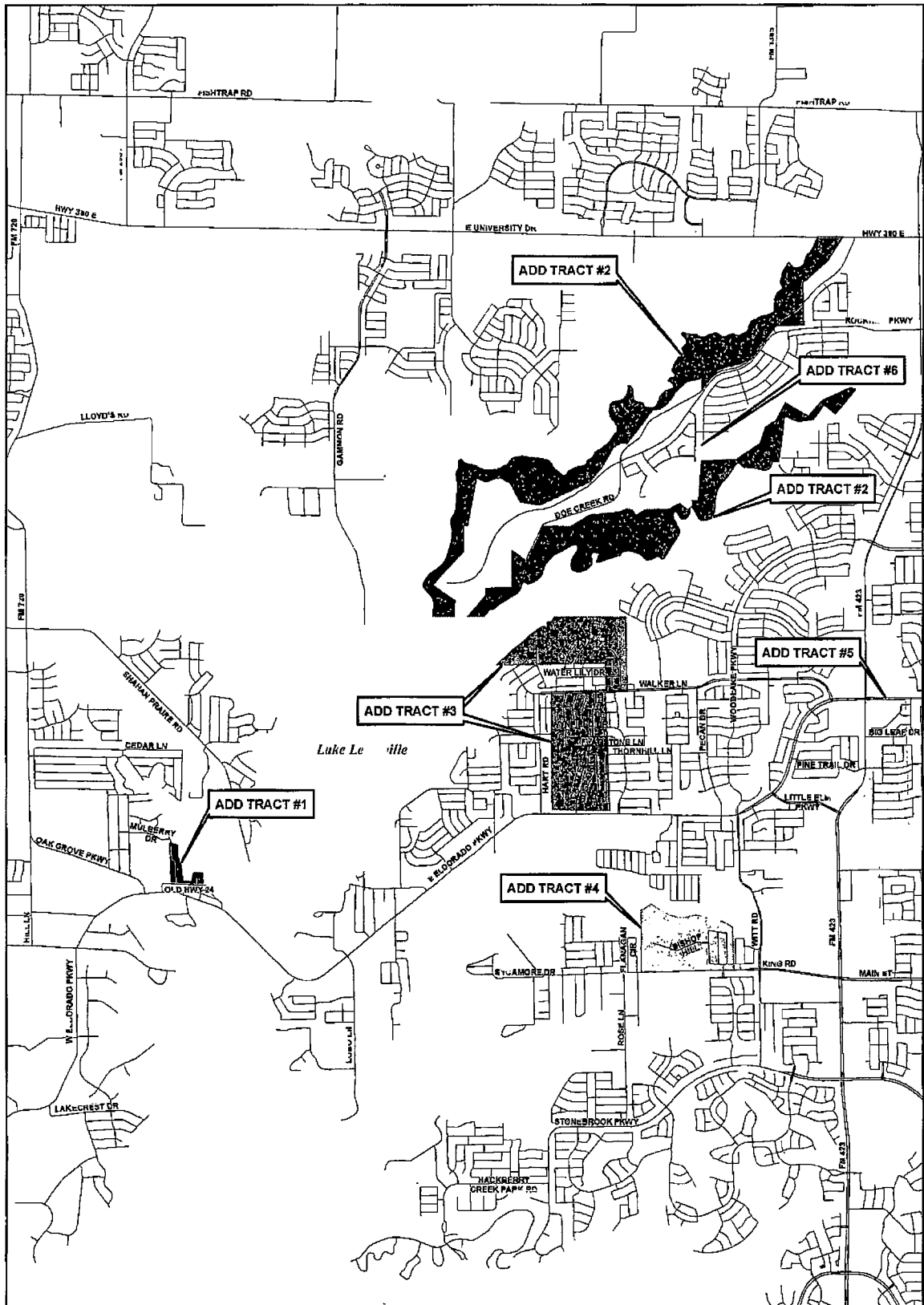

	<p><b>TRACT #1</b> UNCERTIFICATED AREA TO TOWN OF LITTLE ELM CCN NO. 1202</p> <p><b>TRACT #2</b> DECERTIFY FROM MUSTANG SUB ( ) INC. 1856 TO TOWN OF LITTLE ELM CCN NO. 1202</p> <p><b>TRACT #3</b> UNCERTIFICATED AREA TO TOWN OF LITTLE ELM CCN NO. 11202</p> <p><b>TRACT #4</b> DECERTIFY FROM TOWN OF JACKBERRY CCN NO. 12015 TO TOWN OF LITTLE ELM CCN NO. 11202</p> <p><b>TRACT #5</b> UNCERTIFICATED AREA TO TOWN OF LITTLE ELM CCN NO. 11202</p> <p><b>TRACT #6</b> DECERTIFY FROM VALENCIA ON THE LAKE CCN NO. 13138 TO TOWN OF LITTLE ELM CCN NO. 1202</p>	<p align="center"><b>EXHIBIT B</b> <b>WATER CCN</b> <b>LARGE SCALE MAP</b></p> <p align="center"><b>APPLICATION TO AMEND THE TOWN OF LITTLE ELM WATER CCN NO. 11202</b></p> <p><small>AS SHOWN ON THE MAP, THE TOWN OF LITTLE ELM, ARKANSAS, IS A TOWN OF THE STATE OF ARKANSAS, INCORPORATED IN 1958 AND IS A TOWN OF THE STATE OF ARKANSAS, INCORPORATED IN 1958.</small></p> <p align="right">   <b>TRC ENGINEERS, INC.</b>  <small>10000 N. HIGHWAY 100, SUITE 100, LITTLE ROCK, AR 72617</small> </p>
--	--	--

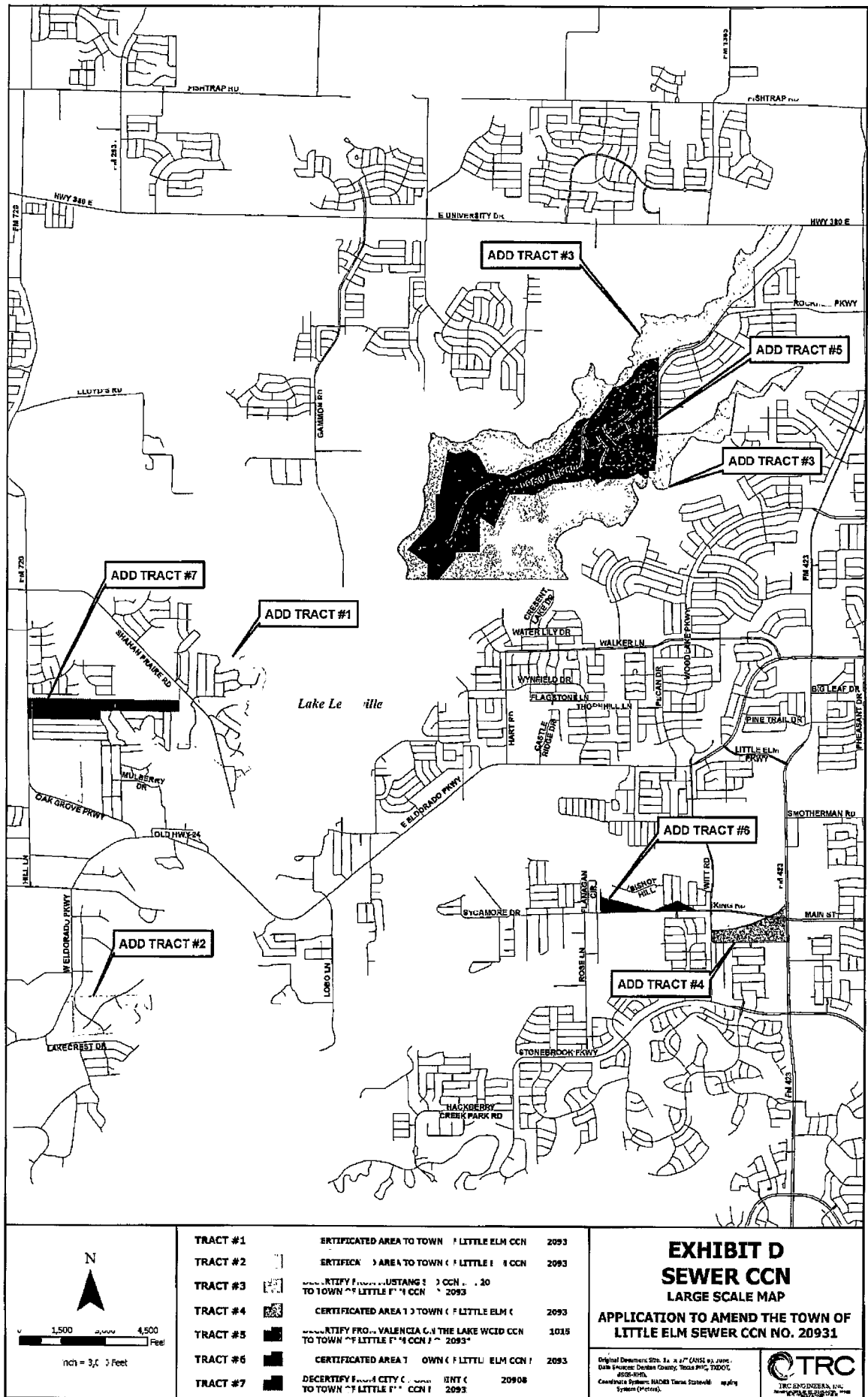

TRACT #1	CERTIFICATED AREA TO TOWN OF LITTLE ELM CCN	2093
TRACT #2	CERTIFICATED AREA TO TOWN OF LITTLE ELM CCN	2093
TRACT #3	CERTIFICATED AREA TO TOWN OF LITTLE ELM CCN	2093
TRACT #4	CERTIFICATED AREA TO TOWN OF LITTLE ELM CCN	2093
TRACT #5	CERTIFICATED AREA TO TOWN OF LITTLE ELM CCN	2093
TRACT #6	CERTIFICATED AREA TO TOWN OF LITTLE ELM CCN	2093
TRACT #7	CERTIFICATED AREA TO TOWN OF LITTLE ELM CCN	2093

## EXHIBIT D

### SEWER CCN

#### LARGE SCALE MAP

APPLICATION TO AMEND THE TOWN OF LITTLE ELM SEWER CCN NO. 20931

Original Dimensions: 36" x 48" (1143 mm x 1219 mm)

Date: (Month) (Day) (Year)

Scale: 1" = 300'

Created by: (Name)

System: (Name)

**CTRC**

CONSTRUCTION TECHNOLOGY RESEARCH CENTER

10000 W. 10th Ave., Suite 100, Denver, CO 80202

Phone: (303) 755-1000

Fax: (303) 755-1001

Website: www.ctrc.org

## ***Notice to Neighboring Systems, Cities, Landowners and Customers***

### **NOTICE OF APPLICATION TO AMEND CERTIFICATES OF CONVENIENCE AND NECESSITY (CCN) FOR THE PROVISION OF WATER AND SEWER SERVICE IN DENTON COUNTY, TEXAS**

To: Valencia on the Lake WCID Date Notice Mailed: July 25, 2016  
(Name of Neighboring systems, cities, landowners and customers)  
201 Main St. Ste 2500  
(Address)  
Fort Worth TX 76102  
(City State Zip)

The Town of Little Elm (Little Elm) has filed an application with the Public Utility Commission of Texas to amend its Certificate of Convenience and Necessity for water and sewer CCN Nos. 11202 and 20931 in Denton County. The application also seeks to decertify portions of Mustang SUD's water and sewer CCN Nos. 11856 and 20930, decertify a portion of the Town of Hackberry's water CCN No. 12015, decertify portions of Valencia on the Lake WCID's water and sewer CCN Nos. 13138 and 21015, and to decertify a portion of the City of Oak Point's sewer CCN No. 20908.

#### **Water Tract 1 – Amend to Little Elm (11202)**

The **proposed utility water service area** is located approximately 1.4 miles west of the downtown Little Elm, Texas, and is generally bounded on the north by Mulberry Dr., on the east by Lake Lewisville; on the south by Old State Hwy 24; and on the west by Greenwood Dr.

The **proposed water service area** being requested is approximately 14 acres which includes 24 current customers.

#### **Water Tract 2 – To Decertify from Mustang SUD (11856) to Little Elm (11202)**

The **proposed utility water service area** is located approximately 1.7 miles north of the downtown Little Elm, Texas, and is generally bounded on the north by the intersection of FM 1385 and Magnolia Blvd; on the east by FM 423; on the south by Lake Lewisville; and on the west by Lake Lewisville.

The **proposed water service area** being requested is approximately 614 acres which includes 24 current customers.

#### **Water Tract 3 – Amend to Little Elm (11202)**

The **proposed utility water service area** is located approximately .92 miles northeast of the downtown Little Elm, Texas, and is generally bounded on the north by Lake Lewisville; on the east by Waterside Dr., on the south by E Eldorado Pkwy; and on the west by Longshore Dr.

The **proposed water service area** being requested is approximately 304 acres which includes 691 current customers.

**Water Tract 4 – Decertify from Town of Hackberry (12015) to Little Elm (11202)**

The proposed utility water service area is located approximately .17 miles northeast of the downtown Town of Hackberry, Texas, and is generally bounded on the north by South Blvd; on the east by Witt Rd., on the south by King Rd., and on the west by Flanagan Cir.

The proposed water service area being requested is approximately 128 acres which includes 208 current customers.

**Water Tract 5 – Amend to Little Elm (11202)**

The proposed utility water service area is located approximately 1.4 miles northeast of the downtown Town of Hackberry, Texas, and is generally bounded on the north by Eldorado Pkwy; on the east by Apple Valley Dr., on the south by Main St; and on the west by FM 423.

The proposed water service area being requested is approximately 259 acres which includes 532 current customers.

**Water Tract 6 – Decertify from Valencia on the Lake WCID (13138) to Little Elm (11202)**

The proposed utility water service area is located approximately 1.7 miles north of the downtown Little Elm, Texas, and is generally bounded on the north by E. University Dr., on the east by Sundrop Dr., on the south by Lake Lewisville; and on the west by Lake Lewisville.

The proposed water service area being requested is approximately 447 acres which includes 12 current customers.

**Sewer Tract 1 – Amend to Little Elm (20931)**

The proposed utility sewer service area is located approximately 1 mile northwest of the downtown Little Elm, Texas, and is generally bounded on the north by Lake Lewisville; on the east by Lake Lewisville; on the south by Oak Grove Pkwy; and on the west by FM 720 and Hill Ln.

The proposed sewer service area being requested is approximately 402 acres which includes 833 current customers.

**Sewer Tract 2 – Amend to Little Elm (20931)**

The proposed utility sewer service area is located approximately 1.9 miles southwest of the downtown Little Elm, Texas, and is generally bounded on the north by the intersection of Shoreline Dr. and Fishermans Cv., on the east by Lake Lewisville; on the south by Lakecrest Dr., and on the west by W. Eldorado Pkwy.

The proposed sewer service area being requested is approximately 74 acres which includes 53 current customers.

**Sewer Tract 3 – Decertify from Mustang SUD (20930) to Little Elm (20931)**

The **proposed utility sewer service area** is located approximately 1.7 miles north of the downtown Little Elm, Texas, and is generally bounded on the north by the intersection of FM 1385 and Magnolia Blvd; on the east by FM 423; on the south by Crescent Lake Dr. and Lake Lewisville; and on the west by Lake Lewisville.

The **proposed sewer service area** being requested is approximately 724 acres which includes 24 current customers.

**Sewer Tract 4 – Amend to Little Elm (20931)**

The **proposed utility sewer service area** is located approximately 2.2 miles southeast of the downtown Little Elm, Texas, and is generally bounded on the north by 650 feet north of the intersection of FM 423 and Main St., on the east by FM 423; on the south by Caveson Dr., and on the west by Witt Rd.

The **proposed sewer service area** being requested is approximately 44 acres which includes 26 current customers.

**Sewer Tract 5 – Decertify from Valencia on the Lake WCID (21015) to Little Elm (20931)**

The **proposed utility sewer service area** is located approximately 1.7 miles north of the downtown Little Elm, Texas, and is generally bounded on the north by E. University Dr., on the east by Sundrop Dr.; on the south by Lake Lewisville; and on the west by Lake Lewisville.

The **proposed sewer service area** being requested is approximately 447 acres which includes 12 current customers.

**Sewer Tract 6 – Amend to Little Elm (20931)**

The **proposed utility sewer service area** is located approximately 1.4 miles southeast of the downtown Little Elm, Texas, and is generally bounded on the north by Bishop Hill; on the east by Witt Rd; on the south by King Rd; and on the west by Flanagan Cir.

The **proposed sewer service area** being requested is approximately 20 acres which includes 29 current customers.

**Sewer Tract 7 – Decertify from City of Oak Point (20908) to Little Elm (20931)**

The **proposed utility sewer service area** is located approximately 1.7 miles northwest of the downtown Little Elm, Texas, and is generally bounded on the north by the intersection of FM 720 and Woodridge Dr., on the east by Shahan Prairie Rd; on the south by 330 feet south of the intersection of Cottonwood Trail And Crestwood Place; and on the west by FM 720.

The **proposed sewer service area** being requested is approximately 65 acres which includes 244 current customers.

**See enclosed maps of the proposed water and sewer service areas.**

A request for a public hearing must be in writing. You must state (1) your name, mailing address, and daytime telephone number; (2) the applicant's name, application number or another recognizable reference to this application; (3) the statement, 'I/we request a public hearing' (4) a brief description of how you or the persons you represent, would be adversely affected by the granting of the application for a CCN; and (5) your proposed adjustment to the application or CCN which would satisfy your concerns and cause you to withdraw your request for a hearing.

Persons who wish to intervene or comment should write the:

Public Utility Commission of Texas  
Central Records  
1701 N. Congress, P. O. Box 13326  
Austin, TX 78711-3326

within thirty (30) days from the date of this publication or notice. A public hearing will be held only if a legally sufficient hearing request is received or if the Commission on its own motion requests a hearing. Only those individuals who submit a written hearing request or a written request to be notified if a hearing is set will receive notice if a hearing is scheduled.

If a public hearing is requested, the Commission will not issue the CCN and will forward the application to the State Office of Administrative Hearings (SOAH) for a hearing. If no settlement is reached and an evidentiary hearing is held, SOAH will submit a recommendation to the Commission for final decision. If an evidentiary hearing is held, it will be a legal proceeding similar to a civil trial in state district court.

If you are a landowner with a tract of land at least 25 acres or more, that is partially or wholly located within the proposed service area, you may request to be excluded from the proposed service area (or 'opt out') by providing written notice to the Commission within (30) days from the date that notice was provided by the applicant. All requests to opt out of the requested service area must include a large scale map and a metes and bounds description of the tract of land.

Persons who meet the requirements to opt out, and wish to request this option should file the required documents with the:

Public Utility Commission of Texas  
Central Records  
1701 N. Congress, P. O. Box 13326  
Austin, TX 78711-3326

A copy of the request to opt out of the proposed service area must also be sent to the applicant. Staff may request additional information regarding your request.

Si desea informacion en Espanol, puede llamar al 1-512-936-7221



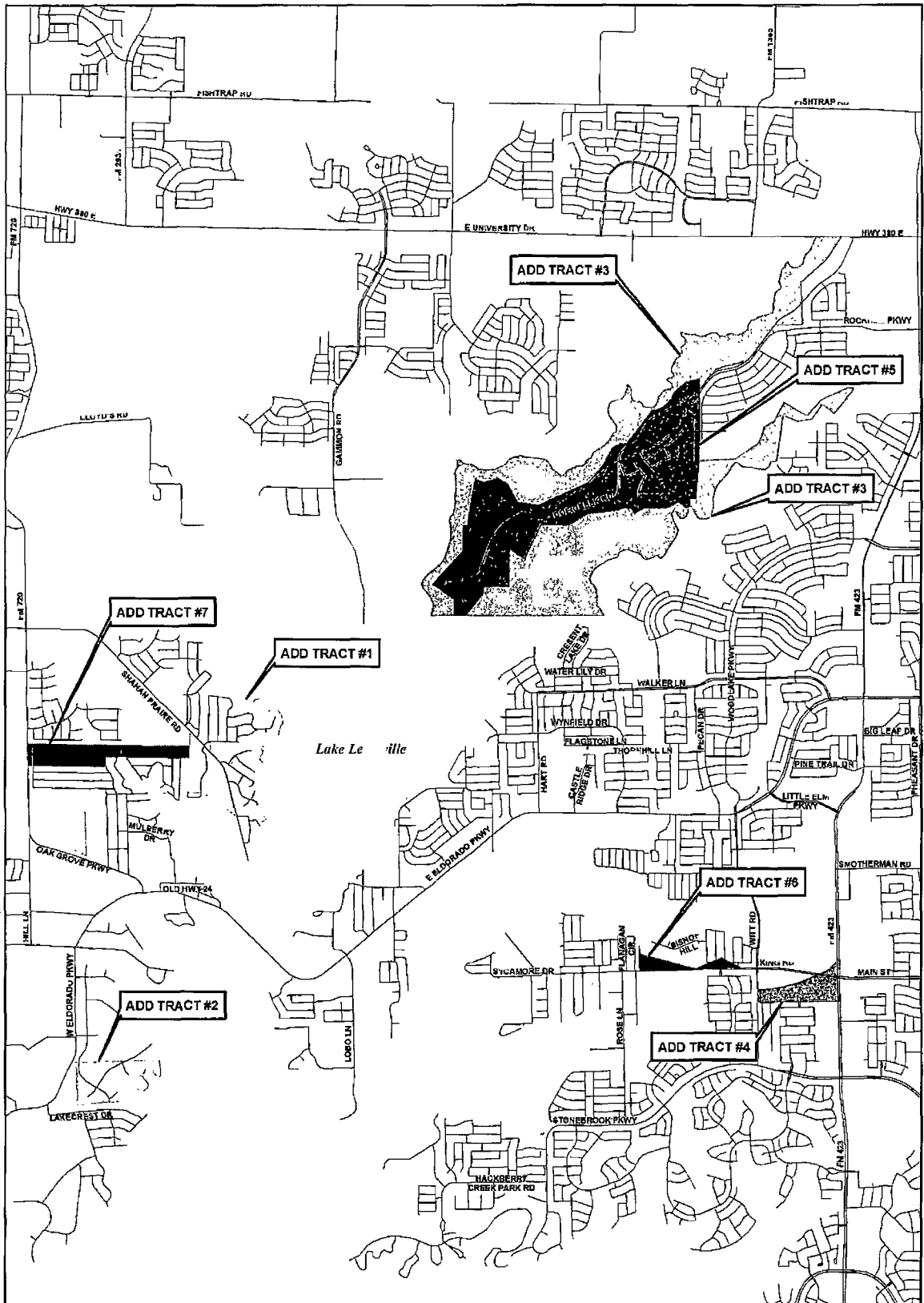

	TRACT #1	CERTIFICATED AREA TO TOWN OF LITTLE ELM CCN	2093
	TRACT #2	CERTIFICATED AREA TO TOWN OF LITTLE ELM CCN	2093
	TRACT #3	CERTIFY FISHTRAP ROAD TO TOWN OF LITTLE ELM CCN	2093
	TRACT #4	CERTIFICATED AREA TO TOWN OF LITTLE ELM CCN	2093
	TRACT #5	CERTIFY FISHTRAP ROAD TO TOWN OF LITTLE ELM CCN	2093
	TRACT #6	CERTIFICATED AREA TO TOWN OF LITTLE ELM CCN	2093
	TRACT #7	CERTIFY FISHTRAP ROAD TO TOWN OF LITTLE ELM CCN	2093

## EXHIBIT D

### SEWER CCN

#### LARGE SCALE MAP

**APPLICATION TO AMEND THE TOWN OF LITTLE ELM SEWER CCN NO. 20931**

Original Document Size: 8.5 x 11" (ANSI) 1/4" scale  
 Date: 08/08/2008  
 Drawn by: [Name]  
 Checked by: [Name]  
 Project: [Name]

**CTRC**  
 CIVIL ENGINEERS, INC.  
 10000 N. CENTRAL EXPRESSWAY, SUITE 100  
 DALLAS, TEXAS 75243



# PUBLIC UTILITY COMMISSION



## PUBLISHER'S AFFIDAVIT FOR CERTIFICATE OF CONVENIENCE AND NECESSITY DOCKET NO. 43452

STATE OF TEXAS  
COUNTY OF DENTON

Before me, the undersigned authority, on this day personally appeared,

Bill Patterson, who being by me duly sworn, deposes and  
states that (s)he is the Publisher of the  
(TITLE)

Denton Record Chronicle, that said newspaper is  
(NAME OF NEWSPAPER)

regularly published in Denton, Texas; and that the  
(COUNTY/COUNTIES)

attached notice was published in said newspaper on the following date(s), to wit:

July 28 and August 4, 2016  
(DATES)

[Signature]  
(SIGNATURE OF NEWSPAPER REPRESENTATIVE)

Subscribed and sworn to before me this the 4 day of August,  
20 16 to certify which witness my hand and seal of office.

(Notary Public State of Texas Seal)

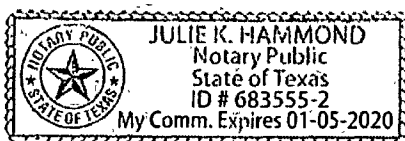

[Signature]  
Notary Public in and for the State of Texas

Julie K. Hammond  
Printed Name of Notary Public

My Commission Expires 1-5-2020



[illegible][illegible][illegible]