

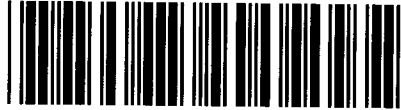

Control Number: 42962



Item Number: 29

Addendum StartPage: 0

House Bill (HB) 1600 and Senate Bill (SB) 567 83<sup>rd</sup>  
Legislature, Regular Session, transferred the functions  
relating to the economic regulation of water and sewer  
utilities from the TCEQ to the PUC effective  
September 1, 2014



P.O. Box 310 • 196 West Main  
Lyford, Texas 78569  
Phone: (956) 347-3512 • Fax: (956) 347-5434

RECEIVED

DEC 30 2002

LEGAL DIVISION

December 20, 2002

Mr. Todd Galiga, Staff Attorney  
Representative of Executive Director of the  
Texas Commission on Environmental Quality  
Legal Services Division – MC 175  
P.O. Box 13087  
Austin, Texas 78711-3087

RECEIVED  
2014 NOV 20 PM 2:21  
PUBLIC UTILITY COMMISSION  
FILING CLERK

Re: SOAH Docket No. 582-02-3005  
TCEQ Docket No. 2002-0431-UCR

Dear Mr. Galiga:

Thank you for providing us an opportunity to present our case before you and Brian.

We are appreciative of your recommendation to the Texas Commission on Environmental Quality to remand our CCN application to the Executive Director for further action.

Enclosed please find the revised maps that reflect the agreement that was reached on Wednesday, December 18, 2002. Please note that we are requesting that the sewer area be the same as the water area.

Again, I want to apologize for any problems and/or inconveniences we might have caused to all parties involved in this issue.

We now understand the process and I assure you that it will be followed in the future.

If you have any questions, please feel free to call me at (956) 347-3512.

Sincerely,

Lisandro Ramon  
Mayor

Enc.

cc: Mr. Eric Allmon  
Mr. Kenneth Petersen  
Mr. Richard Hoffman

29



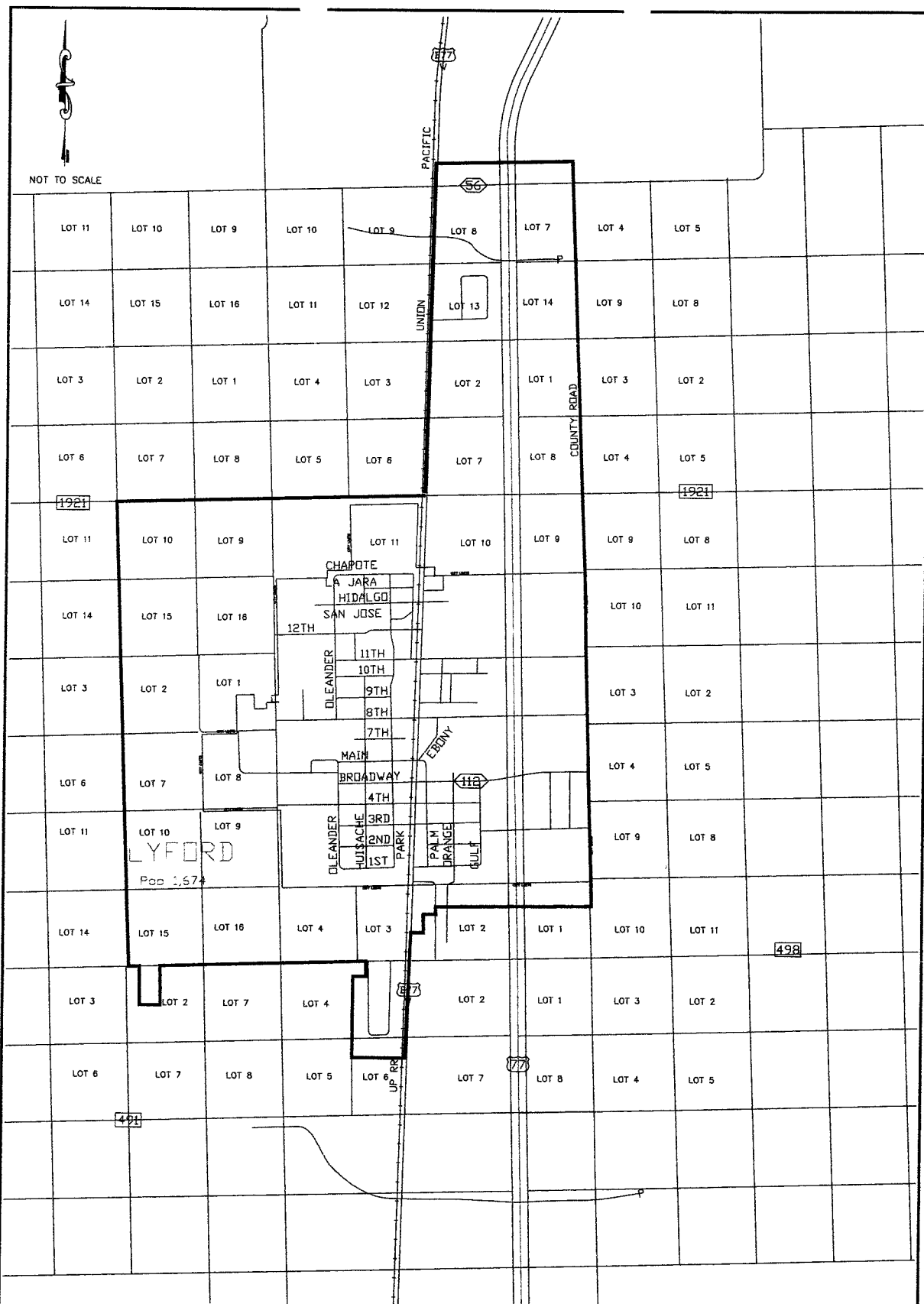

# **CCN WATER MAP CITY OF LYFORD**



**MGM Engineering Group, LLC**  
ENGINEERING-SURVEYING-PROJECT MANAGEMENT

502 N. Expressway 77  
Hedley, Texas 78550  
Phone: (956) 425-3814  
Fax: (956) 425-3815

400 N. Paradise Lane Rd., Ste. 3  
Brownsville, Texas 78520  
Phone: (956) 541-6118  
Fax: (956) 541-6551

**CCN  
SEWER MAP  
CITY OF LYFORD**

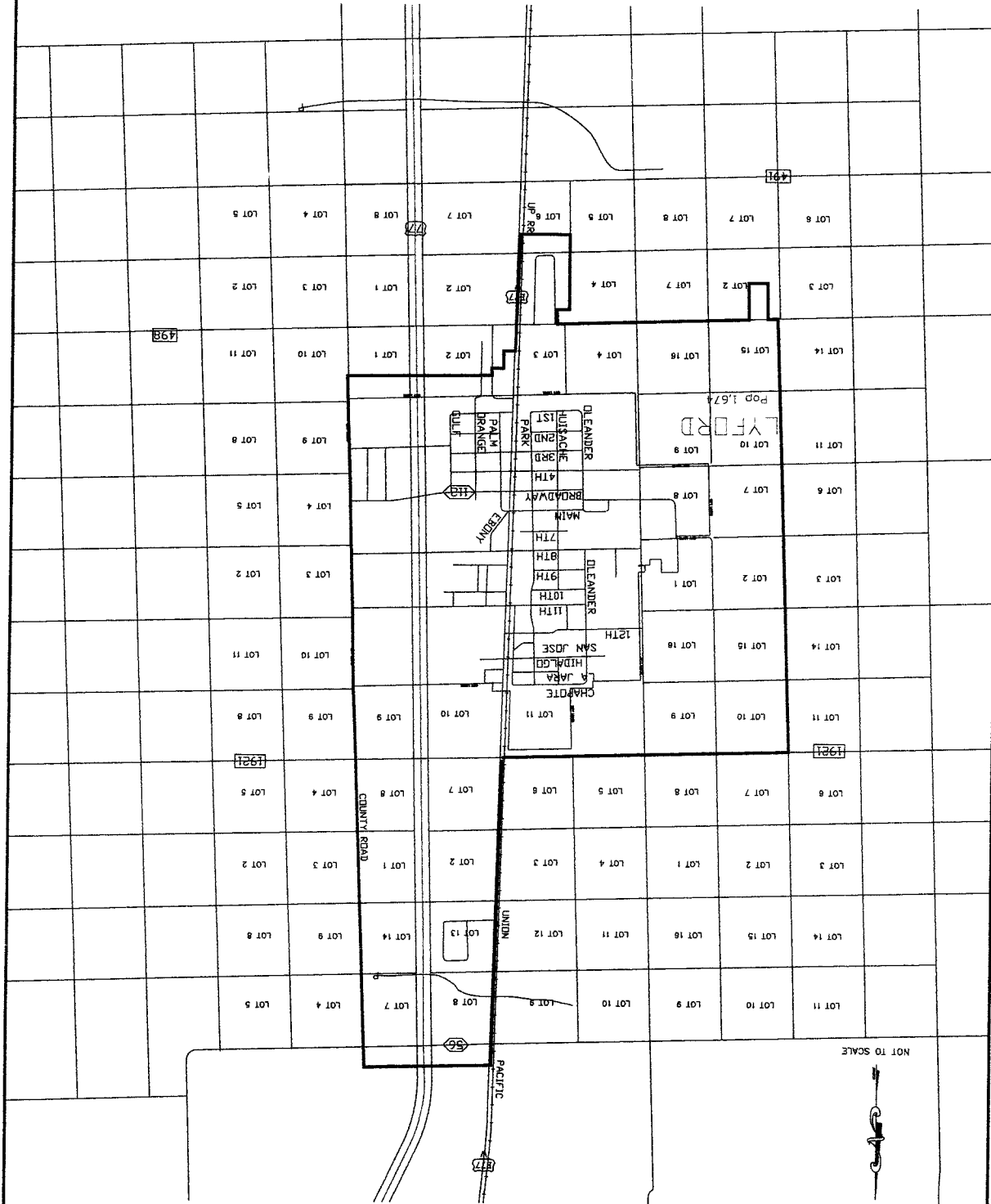

City of Lyford  
 Water and Sewer Service Area  
 CCN Nos. 13035 and 20941  
 Application Nos. 33790-C and 33791-C  
 Willacy County

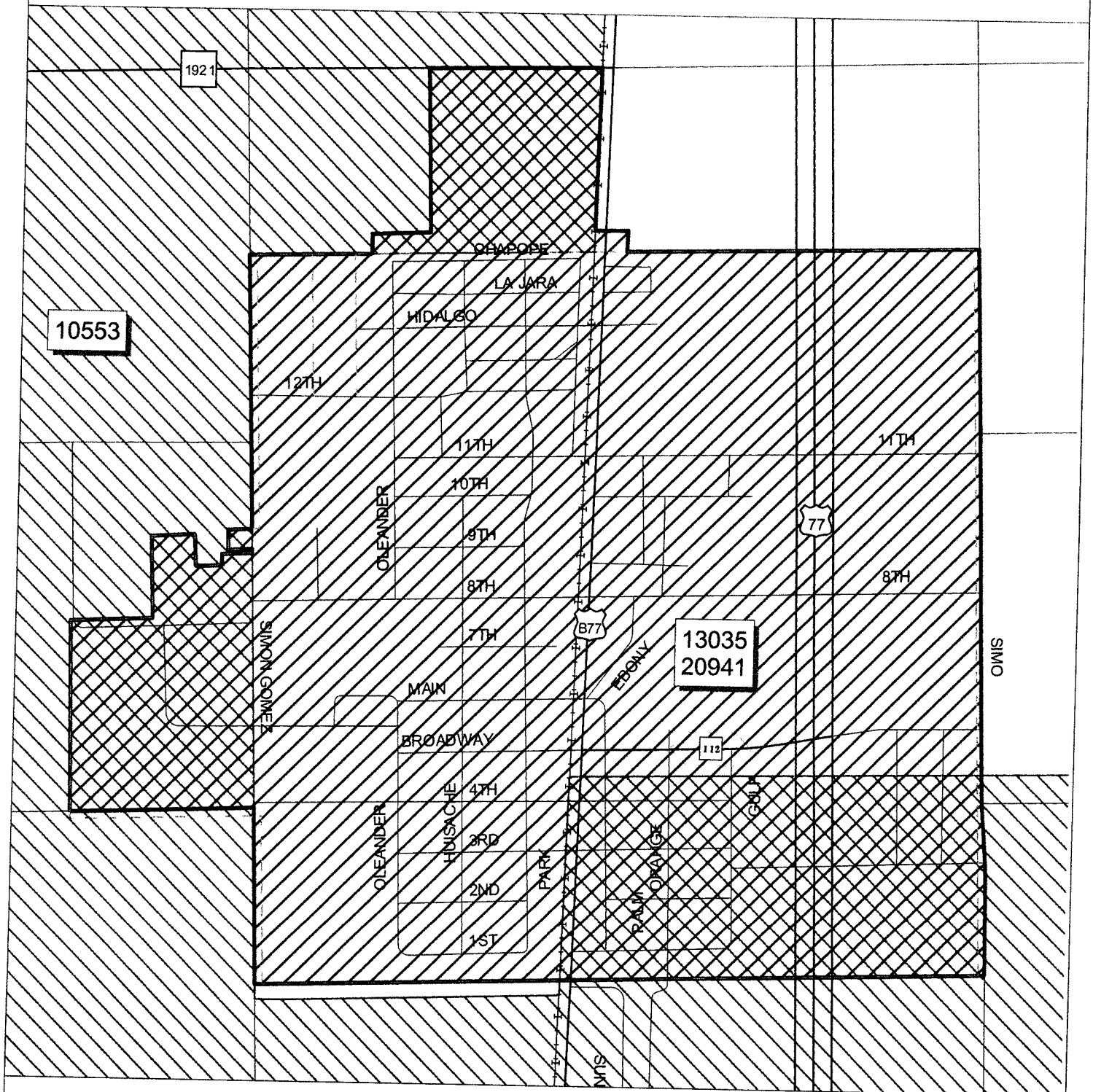

CCN Service Areas  
 13035 and 20941 - CITY OF LYFORD  
 10553 - NORTH ALAMO WSC



1000 0 1000 Feet

1 inch = 1,000 feet

Map by S. Jaster 5/3/2004  
 Data path: s:\ud\ccn\ccn\_working\ccn.shp  
 Project path: k:\gis\projects\33790-c.apr

City of Lyford  
 Water and Sewer Service Area  
 CCN Nos. 13035 and 20941  
 Application Nos. 33790-C and 33791-C  
 Willacy County

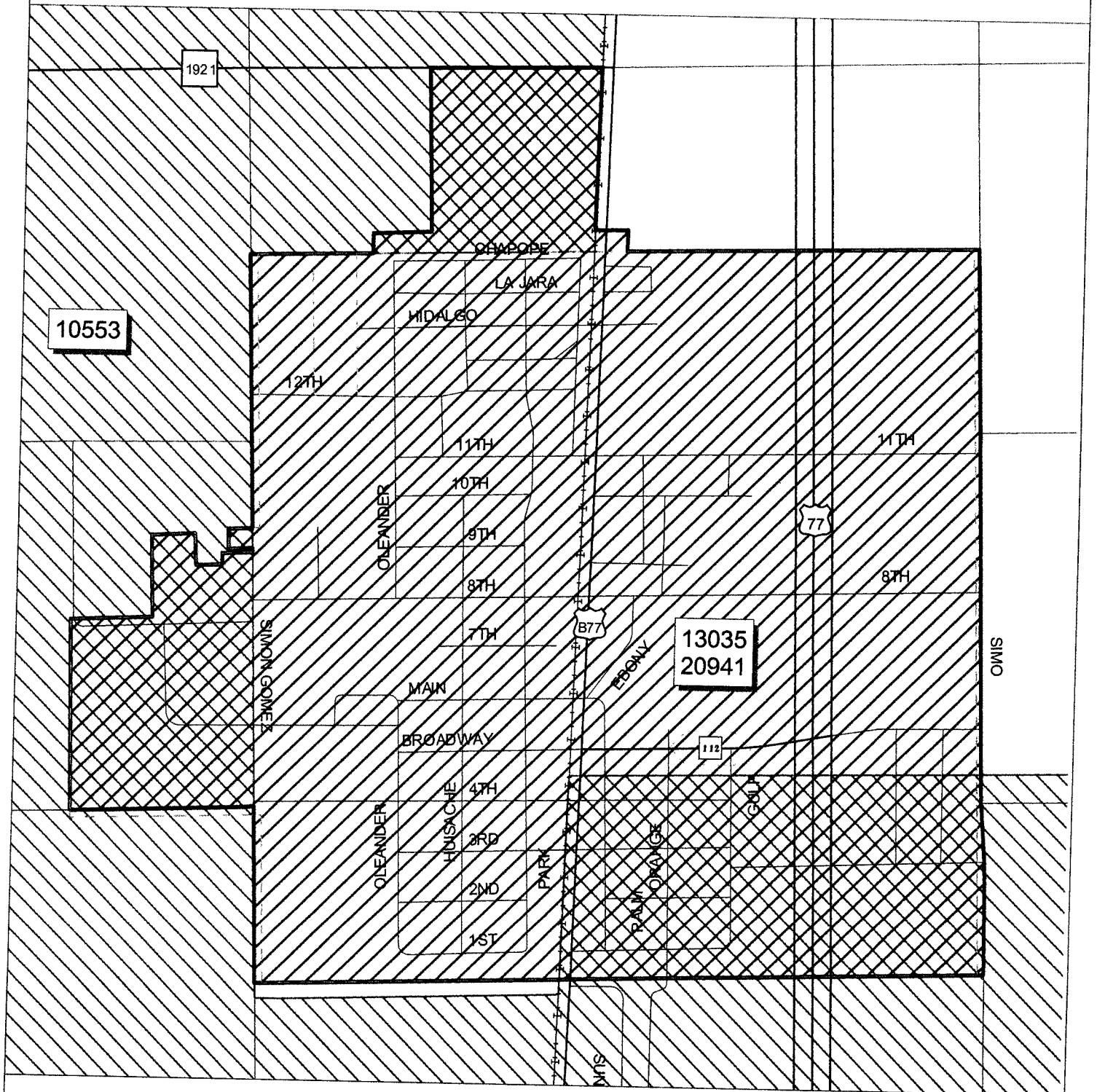

CCN Service Areas  
 13035 and 20941 - CITY OF LYFORD  
 10553 - NORTH ALAMO WSC



1000 0 1000 Feet

1 inch = 1,000 feet

Map by S. Jaster 5/3/2004  
 Data path: s:\ud\ccn\ccn\_working\ccn.shp  
 Project path: k:\gis\projects\33790-c.apr

City of Lyford  
 Water and Sewer Service Area  
 CCN Nos. 13035 and 20941  
 Application Nos. 33790-C and 33791-C  
 Willacy County

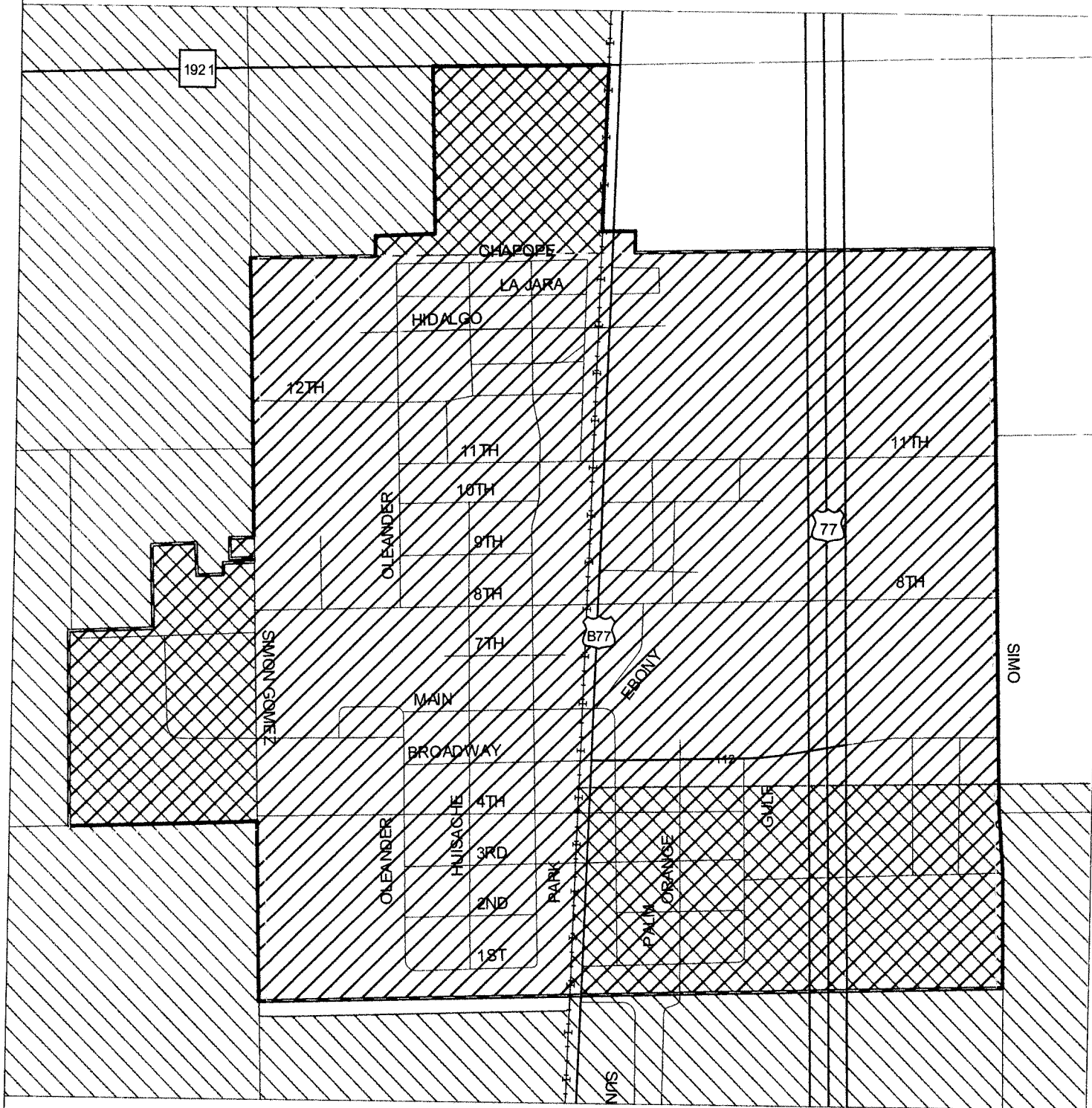

CCN Service Areas  
 13055 and 20941 - CITY OF LYFORD  
 10553 - NORTH ALAMO WSC

1000 0 1000 Feet

1 inch = 1,000 feet



Map by S. Jaster 5/3/2004  
 Data path: s:\ud\ccn\ccn\_working\ccn.shp  
 Project path: k:\gis\projects\33790-c.apr

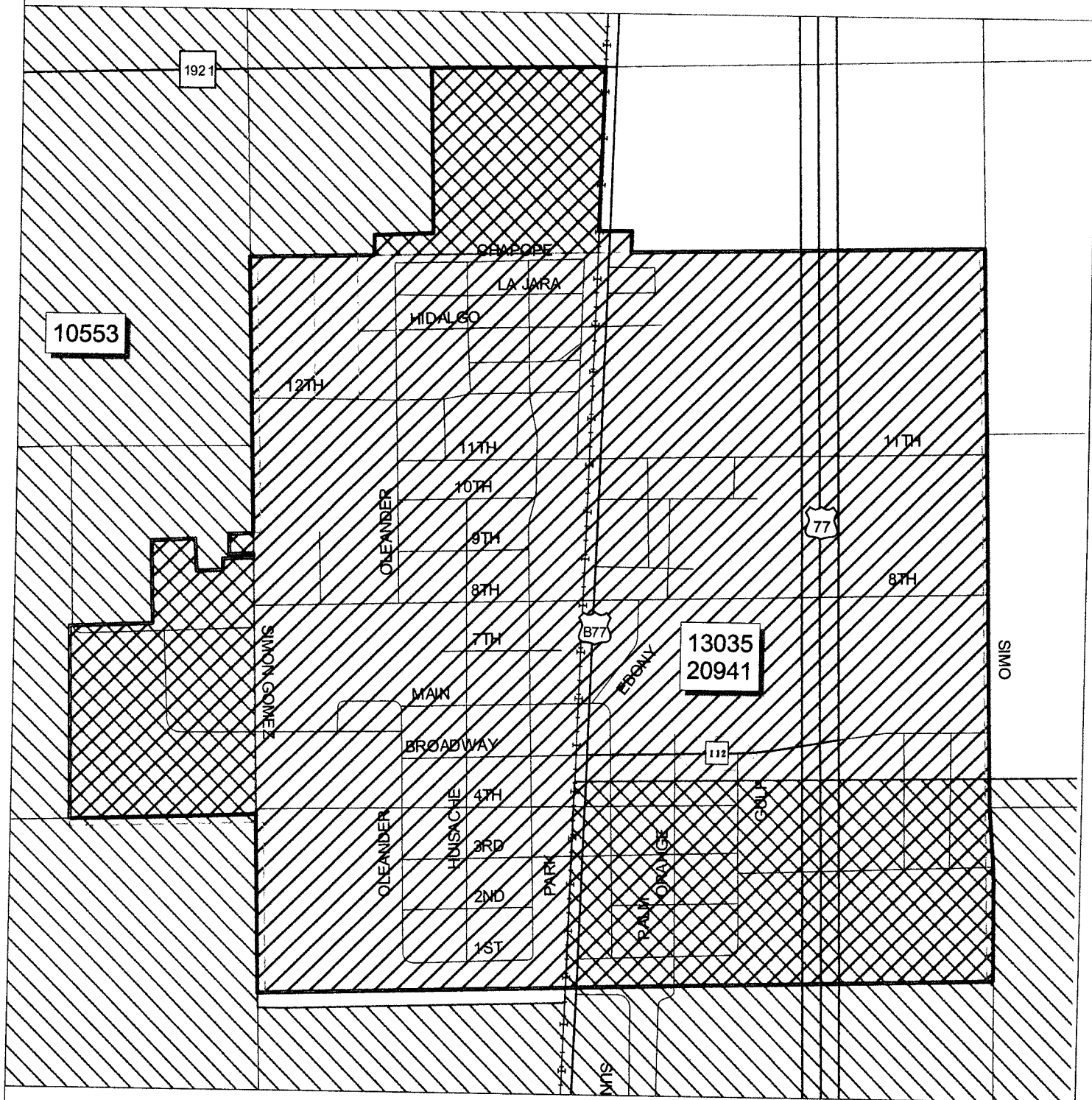

City of Lyford  
Water and Sewer Service Area  
CCN Nos. 13035 and 20941  
Application Nos. 33790-C and 33791-C  
Willacy County



CCN Service Areas

-  13035 and 20941 - CITY OF LYFORD
-  10553 - NORTH ALAMO WSC

1000 0 1000 Feet

1 inch = 1,000 feet



Map by S. Jaster 5/3/2004  
Data path: s:\ud\ccn\ccn\_working\ccn.shp  
Project path: k:\gis\projects\33790-c.apr

MAP REQUEST FORM

To: Cartographer

From: Brian Dickey

Date: 3-6-03

Due By: \_\_\_\_\_

Please check all that applies:

☐ Just need a copy of an existing CCN Map (no map revisions)

☒ New CCN

☐ Amended CCN

☐ Complete Transfer of a CCN

☐ Transfer of a Portion of a CCN

☐ Cancel Existing CCN (remove from CCN map)

☐ Exempt Utility

*Water &  
Sewer  
same  
area*

**Important:** Admin. Review No. A-239-1 (Please attach the overlap & notice check form. This is needed to track any GIS work that may have been done during admin. review.)

Application No. (water) 33790-C (sewer) 33791-C

County(ies) Willacy

Utility Name (as shown on final Certificate) City of Lyford

CCN No. 13035 & 20941

Name of Utility Being Transferred from (if applicable) \_\_\_\_\_

CCN No. \_\_\_\_\_

Mapping Details:

The requested area overlaps North Alamo WSC, Sunny Dew WSC

To resolve overlap....

☐ Decertify the existing CCN being overlapped by applicant.

☐ Remove applicants overlapping area and abut the neighboring CCN.

☒ Dual Certification. w/ North Alamo

☐ Other. Please explain (use back of page if necessary.) \_\_\_\_\_

*Revised  
map doesn't  
overlap  
Sunny Dew  
WSC*

Number of map copies (if more than 3) \_\_\_\_\_

**FOR GIS STAFF ONLY** - please initial and date when done.

Proposed CCN digitized? \_\_\_\_\_ Checked & edited? \_\_\_\_\_

Pathway location \_\_\_\_\_



Added to GIS layer (CCN\_working)

Removed from proposed layer.

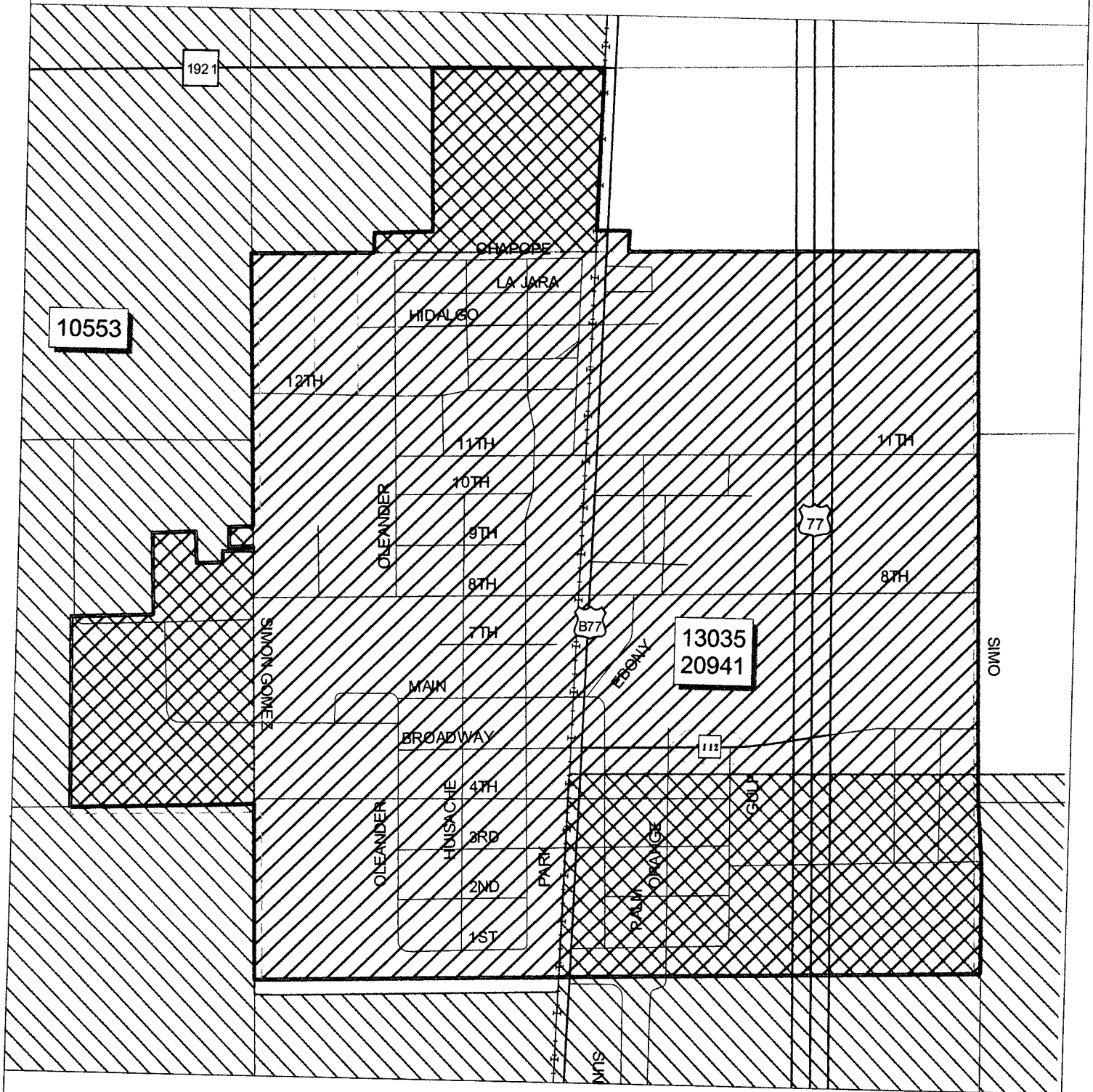
City of Lyford  
Water and Sewer Service Area  
CCN Nos. 13035 and 20941  
Application Nos. 33790-C and 33791-C  
Willacy County



CCN Service Areas

-  13035 and 20941 - CITY OF LYFORD
-  10553 - NORTH ALAMO WSC



1000 0 1000 Feet

1 inch = 1,000 feet

Map by S. Jaster 5/3/2004  
Data path: s:\ud\ccn\ccn\_working\ccn.shp  
Project path: k:\gis\projects\33790-c.apr