



Control Number: 42935



Item Number: 19

Addendum StartPage: 0



816 Congress Avenue, Suite 1900  
Austin, Texas 78701  
Telephone: (512) 322-5800  
Facsimile: (512) 472-0532  
www.lglawfirm.com

2015 OCT -1 PM 12:37  
PUBLIC UTILITY COMMISSION  
FILED CLERK

Mr. Klein's Direct Line (512) 322-5818  
Email: dklein@lglawfirm.com

October 1, 2015

Honorable Susan E. Goodson  
Administrative Law Judge  
Public Utility Commission  
Central Records -- Room 8-100  
1701 N. Congress Avenue  
Austin, Texas 78701

VIA HAND-DELIVERY

Re: PUC Docket No. 42935; Application of Manville Water Supply Corporation and Lakeside Water Control and Improvement District 2D ("*District*") for Approval of a Service Agreement in Travis County (37796-C)

Dear Administrative Law Judge Goodson:

On September 1, 2015, Public Utility Commission ("*PUC*") Staff filed its response to PUC Order No. 6 and supplemental recommendation on the application in this matter indicating that the above-referenced application was incomplete and deficient. On September 4, 2015, Order No. 7 was issued, affirming the PUC's Staff's findings and requiring the District to cure such deficiencies by October 1, 2015. Accordingly, the District submits the following responses to address the issues raised by PUC Staff regarding administrative completeness. The District will address the technical review deficiencies upon notification of administrative completeness. The following items are delineated in Commission Staff's Memorandum:

**Mapping Content**

- A large scale (detailed) map delineating the proposed water and sewer service area for Lakeside WCID 2D with enough detail to accurately locate the service areas in the vicinity of surrounding roads, streets and highways. The proposed service areas requested for Lakeside WCID 2D must be clearly marked and labeled on the map differently than the surrounding Lakeside tracts, which are not associated with this docket.
- Proposed digital data only delineating the proposed service areas for Lakeside WCID 2D after removing the overlap with the City of Pflugerville's corporate boundaries.
  - a. Include the projection (PRJ) or coordinate system on a text file used to create the digital data.
  - b. Provide the digital data on a data disk (CD) as a singly polygon in a shapefile (SHP) format, which corresponds to the same proposed water and sewer service area as shown on the large scale map.

19

Honorable Susan E. Goodson  
October 1, 2015  
Page 2

**RESPONSE:** The District is providing a revised CCN map and revised digital data, attached as Attachment A. These materials remove any proposed overlap with the City of Pflugerville's corporate boundaries and delineate the proposed water and sewer service areas specific to Lakeside WCID 2D.

If there are any questions regarding this submittal, I can be reached at 512-322-5818 or [dklein@lglawfirm.com](mailto:dklein@lglawfirm.com).

Sincerely,

A handwritten signature in black ink, appearing to read 'D. Klein', with a horizontal line extending to the right.

David J. Klein

DJK/dsr  
Enclosures

Attachment A  
Revised CCN Maps and Revised Digital Data

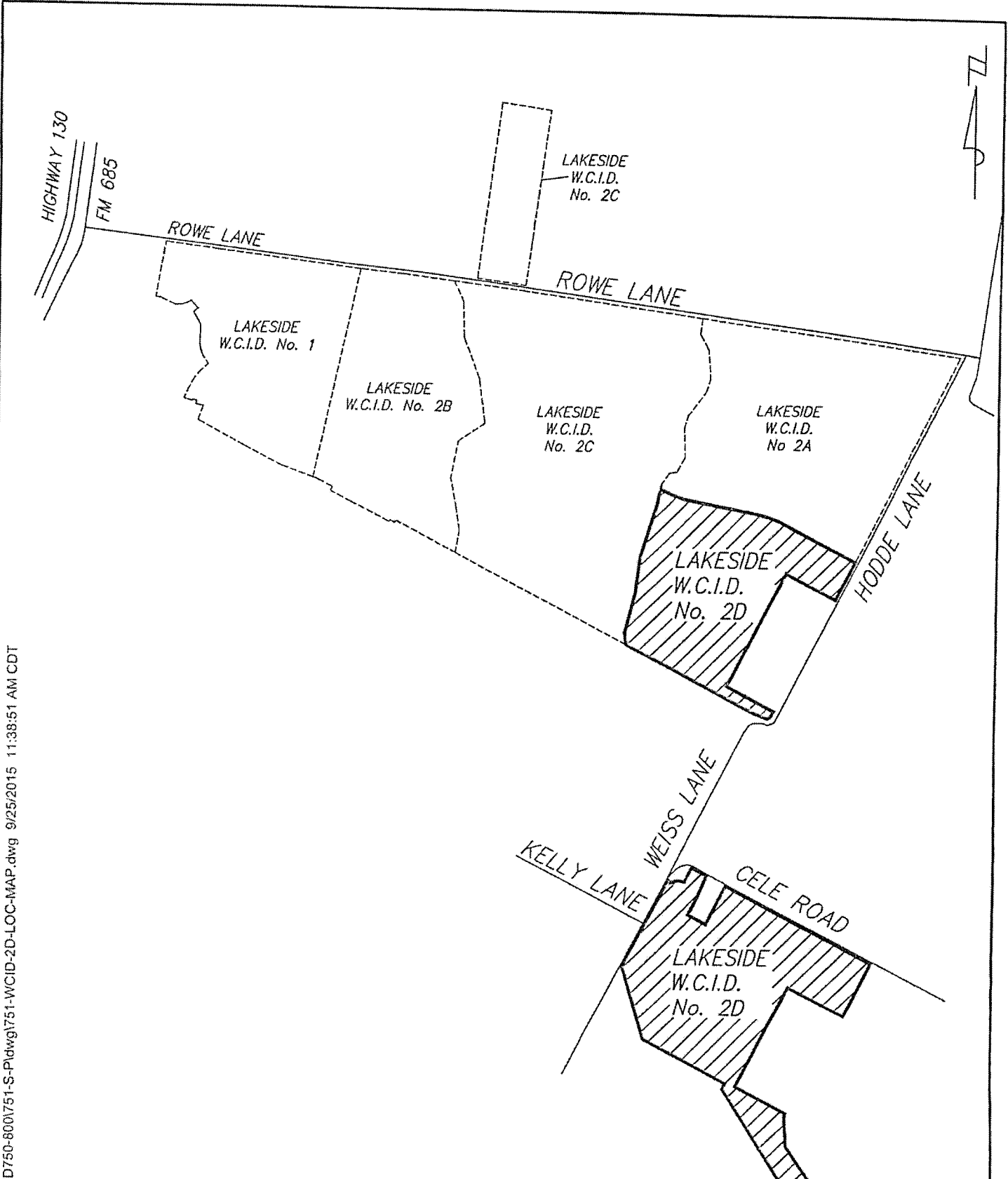

S:\LAND750-800\751-S-Pl\dwg\751-WCID-2D-LOC-MAP.dwg 9/25/2015 11:39:51 AM CDT

LAKESIDE WCID 2D

DATE: SEPT. 24, 2015 SCALE: 1" = 2000'

**RJ SURVEYING & ASSOCIATES, INC.**  
 1212 E. BRAKER LANE, AUSTIN, TEXAS 78753  
 F-10015400 (512) 836-4793 FAX: (512) 836-4817

**OVERSIZED DOCUMENT**

**MAP**

**PLEASE SEE CENTRAL RECORDS FOR ANY  
QUESTIONS , PLEASE CALL CR MAIN LINE 512-936-  
7180**

**UNSCANABLE ITEM**

**CD**

**PLEASE SEE CENTRAL RECORDS FOR ANY  
QUESTIONS , PLEASE CALL CR MAIN LINE 512-936-  
7180**