



Control Number: 41606



Item Number: 1280

Addendum StartPage: 0



RECEIVED

14 MAR 17 AM 9:33

Comments in Docket No. 41606

If you want to be a PROTESTOR only, please complete this form. Although public comments are not treated as evidence, they help inform the PUC and its staff of the public concerns and identify issues to be explored. The PUC welcomes such participation in its proceedings.

Mail this completed form and 10 copies to:

Public Utility Commission of Texas
Central Records
Attn: Filing Clerk
1701 N. Congress Ave.
P.O. Box 13326
Austin, TX 78711-3326

First Name: Gustavo F. Last Name: Stern
Phone Number: 956-454-1488 Fax Number: 956-541-6986
Address, City, State: 235 Calle Jacaranda, Brownsville, Texas 78520

I am NOT requesting to intervene in this proceeding. As a PROTESTOR, I understand the following:

- I am NOT a party to this case;
- My comments are not considered evidence in this case; and
- I have no further obligation to participate in the proceeding.

Please check one of the following:

- ☐ I own property with a habitable structure located near one or more of the utility's proposed routes for a transmission line.
- ☒ One or more of the utility's proposed routes would cross my property.
- ☐ Other. Please describe and provide comments. You may attach a separate page, if necessary. _____

I never received notice that one of these lines would be running through
my property until last week when I was told by one neighbor. The proposed
route will run along the length of my narrow strip of land virtually destroying
its value. I bought this to develop since it is already next to a subdivision.

Signature of person submitting comments:

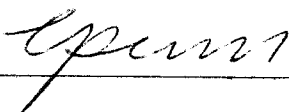

Date: 3/12/2014

Cont.

Also attached is an aerial view of the property and the proposed rout. As can be seen from this map the proposed rout, which does not follow any boundary this will destroy the purpose of my investment, which was to develop this strip next to an existing subdivision.

Estimated cost of modification: \$1,423,00

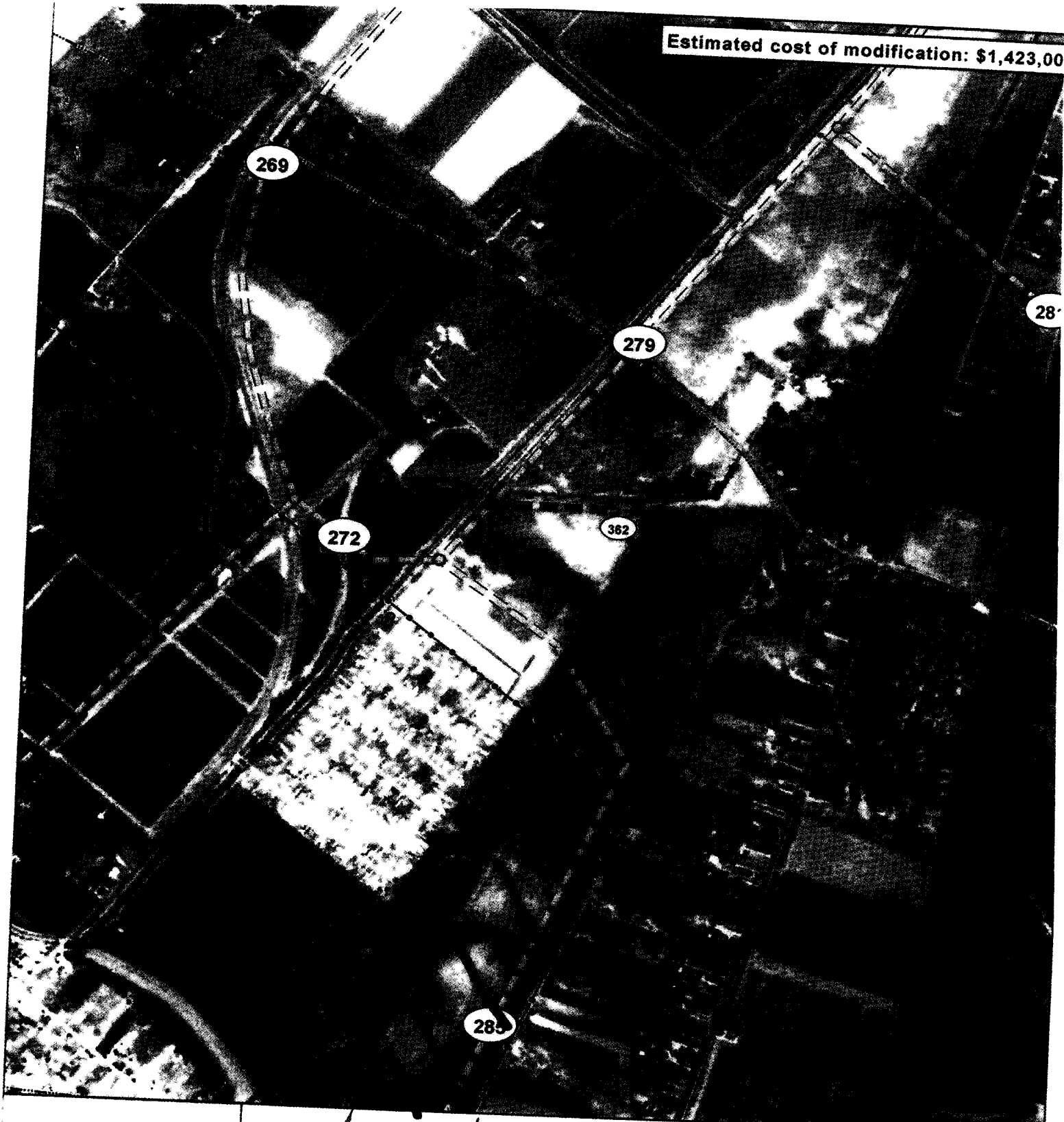

Legend

- Primary Link Node
- Primary Link
- Link 362 Node
- ▨ Link 362
- Habitable Structure (within 500ft)
- Oil/Gas Pipeline

- 138 kV Transmission Line
- 69 kV Transmission Line
- Stream/Canal
- USFWS Wildlife Refuge
- Waterbody

North Edinburg - Loma Alta
345 kV Transmission Line Project

Link 362

SOAH Docket No. 473-13-5207
PUC Docket No. 41606

Joint Applicants Ex. 24



Date 12/3/2013

Path: N:\Projects\126120_North_Edinburg\DD\GIS\AppalRoute_Adequacy_Hearing\Exhibit Link 362.mxd

Subject



Google earth

miles
km

