



Control Number: 38290



Item Number: 48

Addendum StartPage: 0

Comments in Docket No. 38290

RECEIVED
10:26 AM
PUBLIC UTILITY COMMISSION
FILING CLERK

If you want to be a PROTESTOR only, please complete this form. Although public comments are not treated as evidence, they help inform the PUC and its staff of the public concerns and identify issues to be explored. The PUC welcomes such participation in its proceedings.

✓ Mail this completed form and 10 copies to:

✓ Public Utility Commission of Texas
Central Records
Attn: Filing Clerk
1701 N. Congress Ave.
P.O. Box 13326
Austin, TX 78711-3326

First Name: DAVID Last Name: MCGEE

Phone Number: 903-675-8374 Fax Number: 903-675-8374

Address, City, State: 8193 CR 4513 ATHENS TX 75752 (EAST TX HEADQTS)

I am NOT requesting to intervene in this proceeding. As a PROTESTOR, I understand the following:

- I am NOT a party to this case;
- My comments are not considered evidence in this case; and
- I have no further obligation to participate in the proceeding.

Please check one of the following:

I own property with a habitable structure located near one or more of the utility's proposed routes for a transmission line.

One or more of the utility's proposed routes would cross my property.

Other. Please describe and provide comments. You may attach a separate page, if necessary.

D) THE A-1 ROUTE SPLITS OUR SMALL RANCH IN HALF, THEREBY SIGNIFICANTLY DECREASING FUTURE APPRAISAL AND EFFECTING THE CURRENT TEXAS PARKS AND WILDLIFE PLAN. WE ARE UNDER OBLIGATION TO IMPROVE GAME IN THE AREA. THIS ROUTE DISPROPORTIONATELY SPLITS OUR PROPERTY WHERE IT FOLLOWS CURRENT RIGHT OF WAYS IN ITS REMAINDER. ALSO THIS ROUTE PASSES WITHIN 100 YDS - 150 YDS OF OUR HEADQUARTERS (BUILT IN 1912, RESTORED) CONSISTING OF HOUSE, 2 BARN, ONE WELL, ETC. (WEST OF THE LINE) ON THE EAST SIDE OF THE ROUTE THERE IS A PLAYA LAKE WITH GRASS...

(CONT'D)

Signature of person submitting comments:

David L. McGee
DAVID L. MCGEE

Date: 7-5-10

...ecological value to this ranch and the area populations of deer, game birds, endangered species (i.e. Texas Horny Toad, Black Tarantulas, Palo Duro Kit Mouse) and indigenous plants that make up the area. Also on the east side of the route (where it will lay exactly, we do not know), we have constructed a new well to water our north trap (Approximate cost 20K). As Route A-1 currently lies, this is the relationship of it to sensitive areas on our ranch.

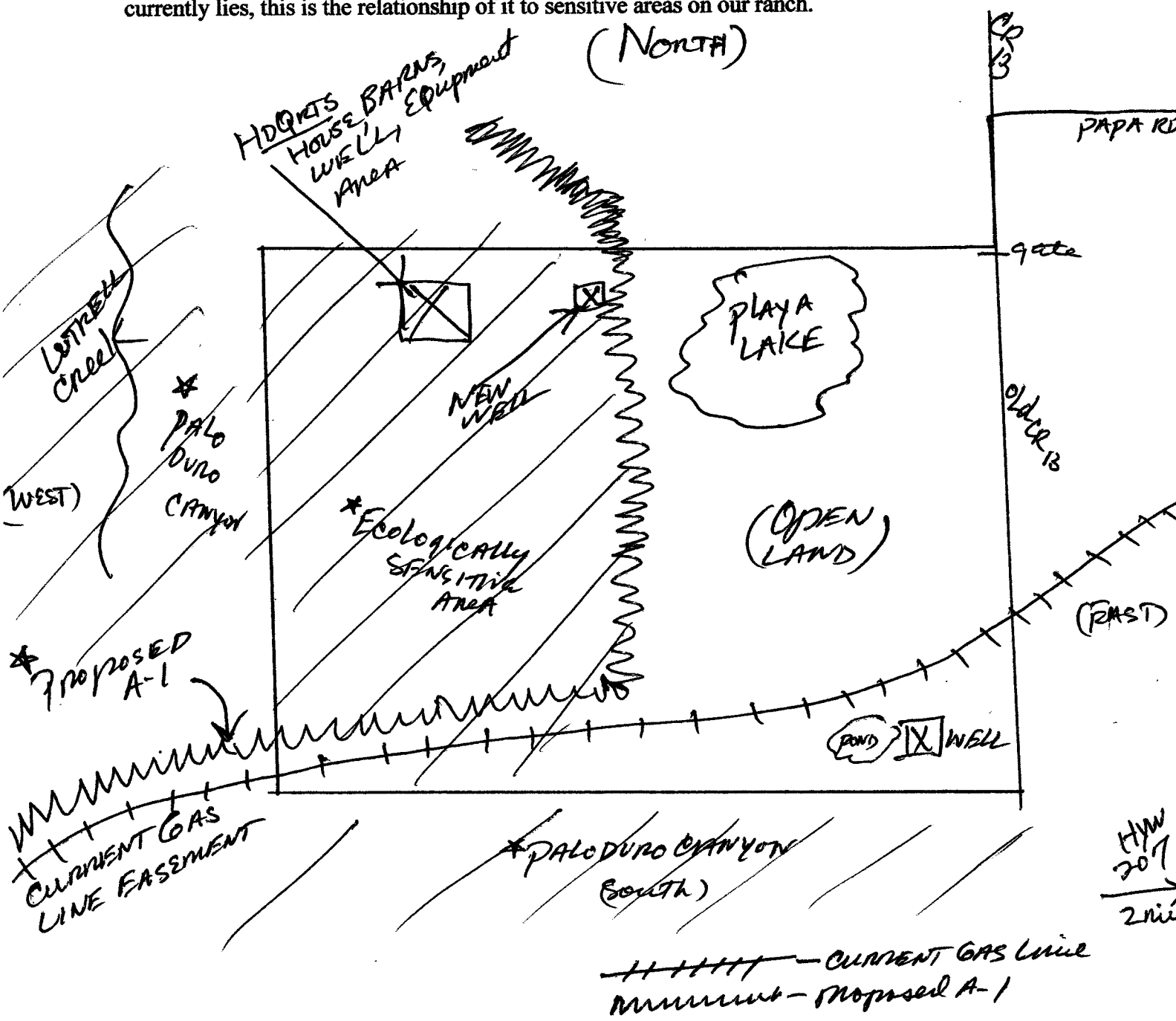

As you can see, this would greatly affect the ranch and ecological balance. Since I am of Native American heritage, I value the land and wildlife more than most. While we know progress is inevitable, there should be room for compromise.

HMM
 207
 →
 2 mile

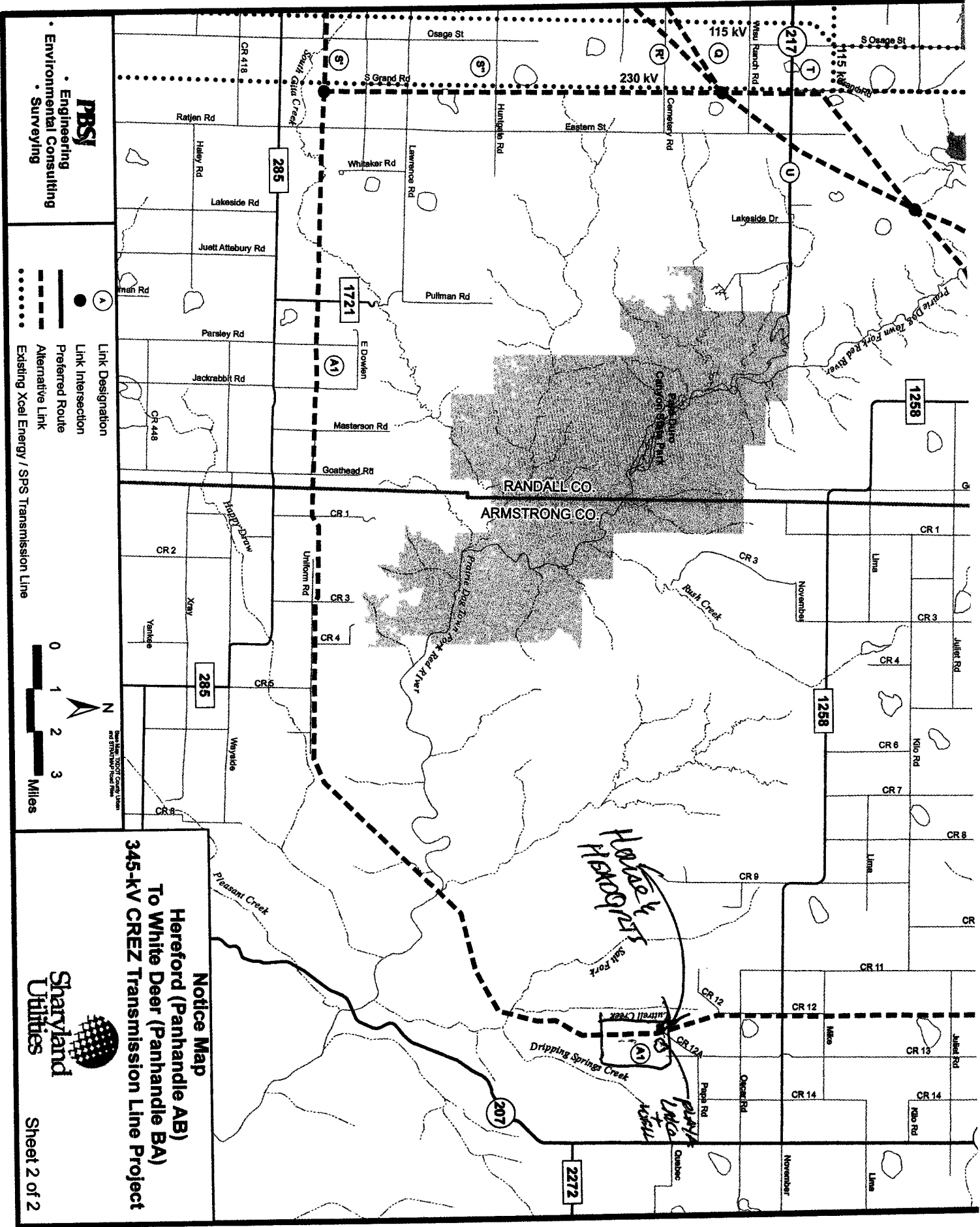

PSJ
 • Engineering
 • Environmental Consulting
 • Surveying

Link Designation (A)
 Link Intersection ●
 Preferred Route ———
 Alternative Link - - - - -
 Existing Xcel Energy / SPS Transmission Line ·····



Notice Map
Hereford (Panhandle AB)
To White Deer (Panhandle BA)
345-kV CREZ Transmission Line Project

