Control Number: 48785

Item Number: 67

Addendum StartPage: 0

Request to Intervene in PUC Docket No. 48787

The following information must be submitted by the person requesting to intervene in this proceeding. This completed form will be provided to all parties in this docket. **If you DO NOT want to be an intervenor, but still want to file comments, please complete the "Comments" page.**

Mail this completed form and 10 copies to:

Public Utility Commission of Texas
Central Records
Attn: Filing Clerk
1701 N. Congress Ave.
P.O. Box 13326
Austin, TX 78711-3326

2019 JAN -2 PM 1:31
PUBLIC UTILITY COMMISSION
FILING CLERK

First Name: Kevin Last Name: Wilson

Phone Number: 432-290-9214 Fax Number:

Address, City, State: P.O. Box 965 Ft. Stockton TX, 79735

I am requesting to intervene in this proceeding. As an INTERVENOR, I understand the following:

- I am a party to the case;
- I am required to respond to all discovery requests from other parties in the case;
- If I file testimony, I may be cross-examined in the hearing;
- If I file any documents in the case, I will have to provide a copy of that document to every other party in the case; and
- I acknowledge that I am bound by the Procedural Rules of the Public Utility Commission of Texas (PUC) and the State Office of Administrative Hearings (SOAH).

Please check one of the following:

☑ I own property with a habitable structure located near one or more of the utility's proposed routes for a transmission line.

☐ One or more of the utility's proposed routes would cross my property.

☐ Other. Please describe and provide comments. You may attach a separate page, if necessary. I own 2 seperate properties with homes on them that May be affected along P&U segments. Property I.D. #15077 & Property I.D. #37975

Signature of person requesting intervention:

Date: 12/15/18

Effective: January 1, 2003

67

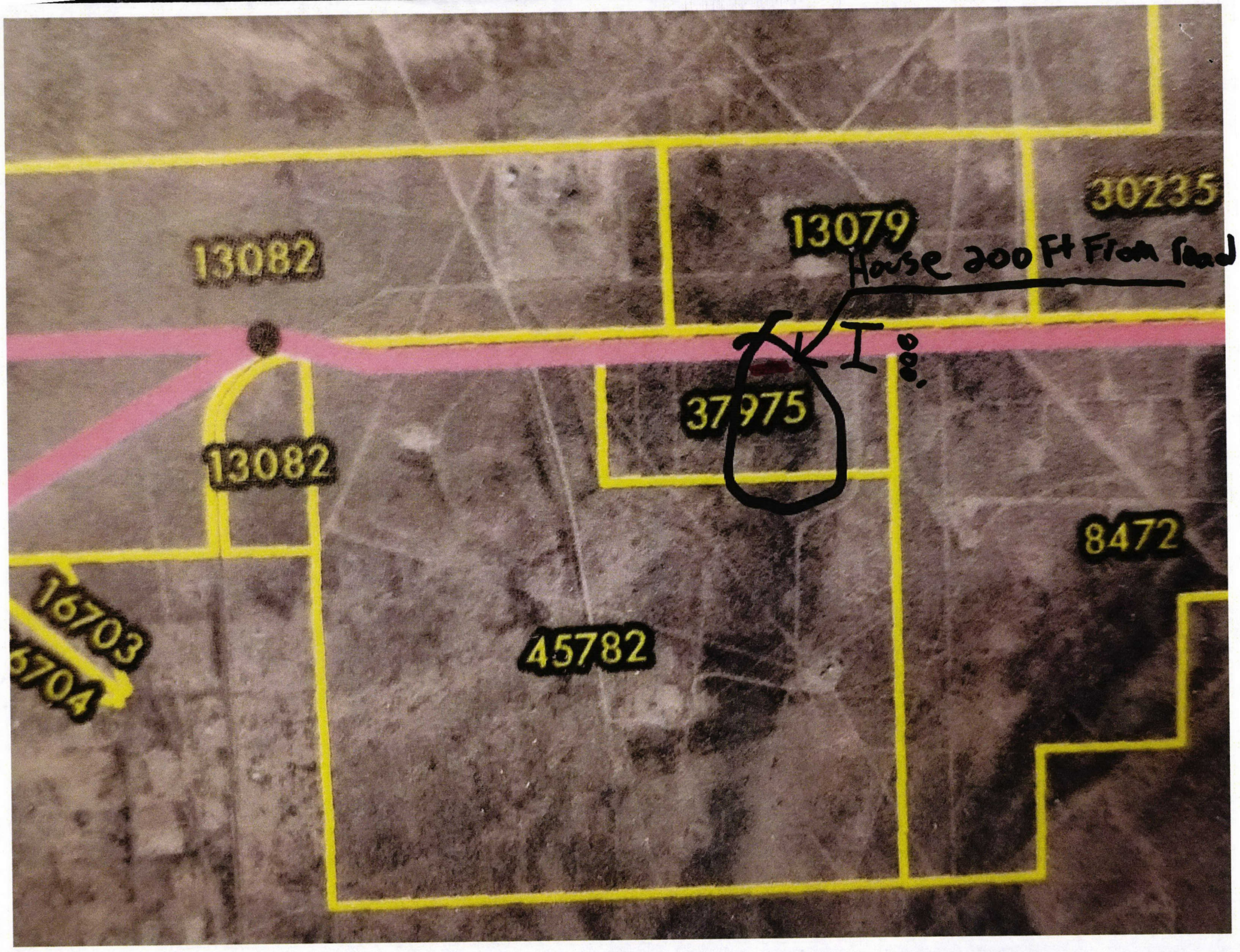
13082
13079
House 200 Ft From road
30235
37975
13082
8472
16703
16704
45782

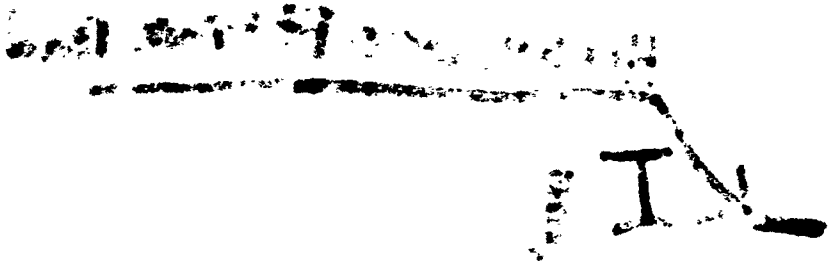

[illegible]

I

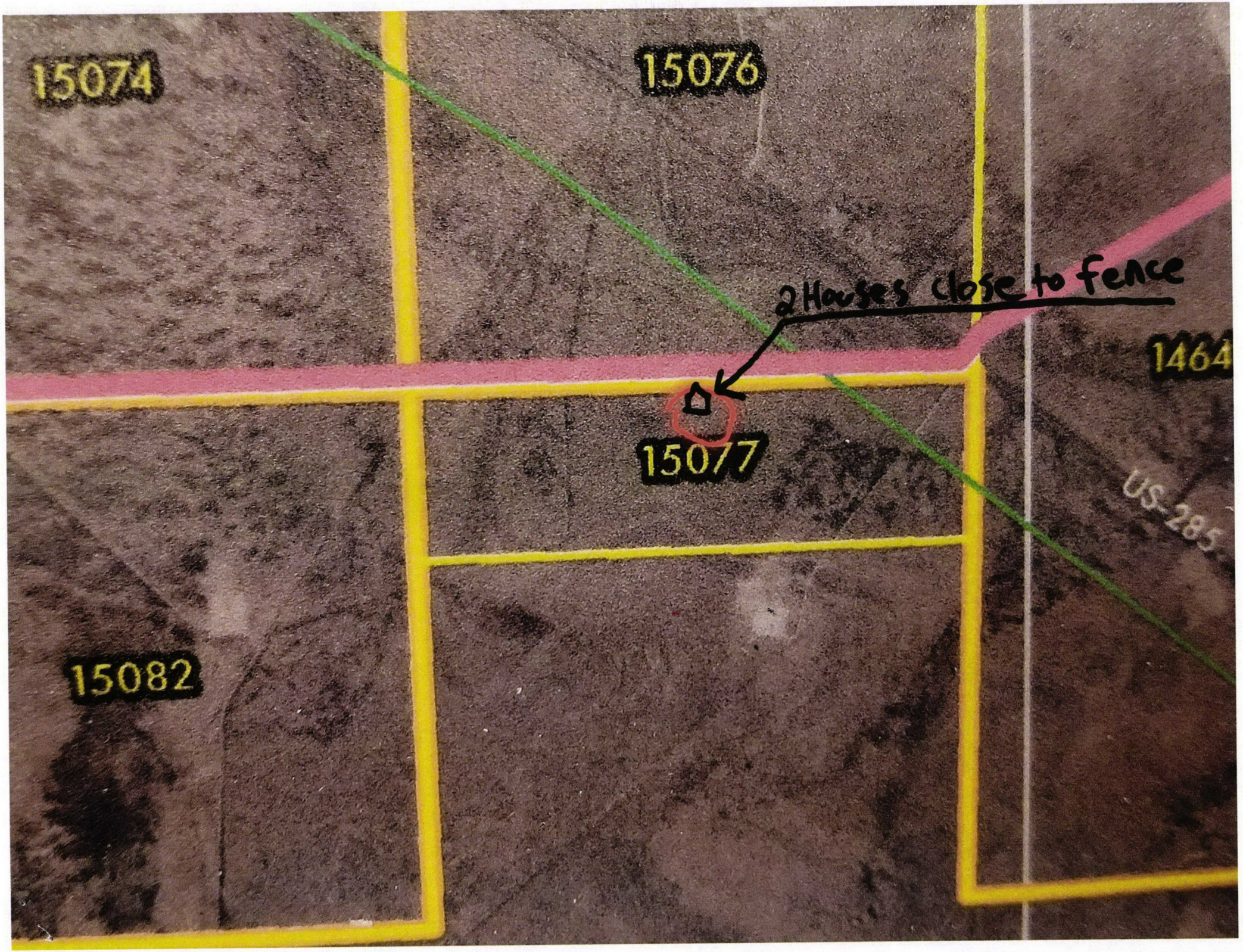
15074
15076
2 Houses close to fence
1464
15077
US-285
15082